THE NW LONDON
LOCALNEWS
The Voice of NW London

NEVER STRUGGLE ALONE
0330 127 3333
the.helpline

roundtree real estate
020 8203 2111
Sales | Lettings | Investments | Management

19:17 ר"ח | 18:33 מוצאי שבת | 17:49 הדלקת נרות | 15th October 2026

020 8455 5259 | INFO@LOCALNEWSADVERTISER.CO.UK | WWW.LOCALNEWSADVERTISER.CO.UK | ISSUE 750

HATZOLAH 0300 999 4 999 | SHOMRIM 0300 999 1234 | CHAVERIM 0300 070 0999

ELI·G ESTATES
Estate Agents you can trust!
Edgware, Golders Green & Hendon
CALL NOW: 020 3633 8567
eli@eli-gestates.com | www.eli-gestates.com

Leeside
THE LINGERIE SPECIALISTS
020 8458 6964
07816 327 556
www.leesidelingerie.co.uk

GREENSCAPE
GARDENS, JET CLEANING & MORE
CALL NOW TO BOOK
020 7101 3511

th
Looking for the perfect property?
Taylor Hawkins Estate Agents
0208 958 2222

2025 Protection Review WINNER
Health Insurance Adviser of the Year

COVER EXCELLENCE AWARDS 2025
WINNER
Small Intermediary of the Year

THE HEALTH & PROTECTION AWARDS 2025
WINNER
Best Small Health Insurance Advice Firm

Lifepoint® Healthcare

Who else wants to save money on their health insurance?



020 3348 9868
lifepointhealthcare.co.uk
info@lifepointhealthcare.co.uk

Isaac Feiner, Managing Director
Executive Committee Member
The Association of Medical Insurers & Intermediaries

Lifepoint Healthcare Ltd, is Authorised and Regulated by the Financial Conduct Authority (FCA), under firm reference number 843831

CAR SALES LEADERS
JOE LUDD
CAR SALES & LEASING
SOUTH: 020 8136 1111
NORTH: 0191 422 9644
NORTH WEST: 0161 711 1964
JOELUDD.CO.UK

Helpline
020 3670 1818
shemaKOLI
hear my voice שמע קולי
GIVING A VOICE TO VICTIMS OF ABUSE



Jewish News

Fashion Show
by Rebecca Rinder
Show to be opened by Rob Rinder

Jewish News presents

The Big Event

Wedding, Bar & Bat Mitzvah Show

SUNDAY **18** OCT 2026 | **11AM** to **4PM**

The Stage, Lumiere Studios,
5 Elstree Way, Herts WD6 1SF

Show sponsors

THE STAGE

Rebecca Rinder Fashion Show



PGDK
SKIRTS

POINT
COLLECTION

MISTÊ
SKIRTS

AW

Sun - Thurs: 10am - 6pm | Friday: 10am - 2:30pm

241 Golders Green Rd | 08006906969 | www.accessoryworldonline.com

TEngland



Built on Trust

Simplifying your mortgage journey

A hands-on, professional service focused on getting your mortgage secured smoothly and efficiently*.

PROPERTY PORTFOLIO SPECIALISTS

Our core values:

- Trusted Expertise
- Hands-On Approach
- Clear Communication
- Exceptional Service

*Subject to lender approval

Core Capital
BUILT ON TRUST

Shmily Hoffman

020 8806 9395
07495 625 496
info@corecapitalfinance.co.uk
www.corecapitalfinance.co.uk

Think carefully before securing debts against your property. Your property may be repossessed if you do not keep up repayments on a mortgage or any debts secured on it.

Core Capital Limited (FRN: 1047121) is an appointed representative of Richdale Brokers and Financial Services Ltd which is authorised and regulated by the Financial Conduct Authority. Core Capital Limited is a company registered in England and Wales (Company Number 16851676 with its registered office at Unit 1 Pride House, Shanklin Road, London, England, N15 4FB.


CHÂTEAU DU
VIEUX PUIT
CEDEV
CHÂTEAU DU
VIEUX PUIT
2023
CHÂTEAU DU
VIEUX PUIT
2023
CHÂTEAU DU
VIEUX PUIT
2024
CHÂTEAU DU
VIEUX PUIT
2023
VIEUX PUIT
Enjoy Your Simcha
WITH THESE QUALITY
WINES FROM FRANCE
DRUMSTICK
MEVUSHAL

Grinbox has opened offices in London!

{Everything} *between* here & home.



Banking · Legal · Interiors · Handover · Development · Property

Grinbox has spent 14 years helping people buy property in Israel, with over 2,000 properties sold to happy customers. Now, we're bringing that experience to the UK. From finding the right property to finance, legal support, banking, interiors and ongoing management, we bring every part of the journey together.

Get in touch today: **020 7131 9231** **office@grinbox.co.uk**

GRINBOX
Your Home in Israel



Yitzchak Grinwald
CEO, Grinbox Israel



Shia Uri
Grinbox UK



David Dzimitrovski
Grinbox UK



Gershi Uri
Grinbox UK


BROADWAY'S
Big City Flavor
STRAIGHT FROM YOUR OVEN
"Best kosher slice in town"
New York Daily News
BROADWAY'S
Gourmet
PIZZA
HANDMADE
STONE OVEN BAKE
Actual Size
8 Large Slices
STACKED INSIDE
Net Wt. 40 oz. (2 Lbs
PIZZA
DRUMSTICK
FIND OUT YOUR NEAREST STOCKIST
PLEASE CALL OR TEXT : +44 7391 015410

א גאנץ יאהר סוכות...

DESIGN
MANUFACTURE
FITTING
AIR SYSTEMS
GLASS ROOFS



bsd
THE SUKKAROOF PEOPLE

Call MY Fordsham
0191 500 6262
sukkaroofs@bsdltd.co.uk

בס"ד

Keriyah | World renowned C.V.S programme computerised | Chumash | Gemorah | Endorsed by Rabbonim & Mechanchim | Havonoh

A.i.R
ALEPH · IGNITE · REFOCUS

Is your child struggling with Kriyah, Translation, or Havonoh?

Our unique programme will unlock their true potential in all areas

07794765520
info@airchinuch.com
www.airchinuch.com

א
עוף
לא שָׁנָא
39 ל"ט מלאכות

Airchinuch.com



HEIMANN BEDS
SINCE 1976

SALE ENDS THIS WEEK!!!

20 years of reliably refreshing
sleep start here.

0333 613 0333
heimannbeds.co.uk
sales@heimannbeds.co.uk

160a Bridport Road, N18 1SY

Driveway Theft Deterrent Bollard

Secure today. Peace of mind tomorrow.



620MM UPRIGHT • 62MM DIAMETER • 80MM WHEN FOLDED

STRENGTHENED ZINC-PLATED STEEL • INTEGRAL KEY LOCK • M12 FIXINGS + 2 KEYS INCLUDED

Just **£190** + VAT

Per parking post

Supplied and fitted

For an additional

£60 + VAT

We'll paint it to your chosen colour.
(Cost of paint not included)

REFURBISHMENT • PROPERTY MAINTENANCE • GARDENING

FOR HOME OWNERS, LANDLORDS, PROPERTY MANAGERS & MANAGING AGENTS

Entremark

Building Services

020 7112 9159

07966 307611

entremark.co.uk

info@entremark.co.uk



will be in London

CORRECTED DATES
Tuesday 27 October
Wednesday 28 October

With a stunning new collection

All lengths • All colours • All hair types

Natural dry • Pony wigs • New skin tops

Something for everyone

Sale will take place at 67 Princes Park Avenue
Tuesday 7pm - 10pm | Wednesday 11am - 3pm

For more information or to place your non obligatory order
call Aliza on 07875 603 926

בס"ד

לעלוי נשמת פריידה בת נניה ולאה בת נורניה

RECONNECT

SAVE THE DATE!

Reconnect is excited to launch a four-part series on

הלכות שבת



Rabbi S. F. Zimmerman שליט"א

Learning הלכות בישול & השקפה on the Beauty of שבת

Got a הלכות בישול question? Send it in!

TUESDAYS 8:20 PM | **20th, 27th October** | **3rd, 10th November**

Special subsidised series price. Early Bird: just £20 for all four sessions.
Book by Sunday 18th October or £30 at the door -Maaser money may be used.
Limited recordings avaialble upon request for missed sessions.

To register for Early-bird contact:
07545 367 975
admin@reconnectlondon.co.uk

59 Cranbourne Gardens, NW11 0JB

a member of the jewish futures family

לעלוי נשמת משה בן יחזקאל הכהן

בס"ד

RECONNECT



3-part series

ה', Mummy and Me

עין טובה - Choosing a Positive Perspective

15 Minute חיזוק-Burst with:

MONDAYS 11AM-12PM

19th October	26th October	2nd November
Rebbetzin Ruthie Simon	**Rebbetzin Yael Roodyn**	**Rebbetzin Aviva Landau**

Music with Baby Bandz

Singing, musical instruments, bubbles

Ages 0-2+ years
Limited spaces

DELICIOUS REFRESHMENTS

£7 per session Or £15 for all three. Maaser money may be used.
Parking-Visitor permits available on request for no extra charge.

To sign up scan the QR code or contact:
07545 367 975
admin@reconnectlondon.co.uk

5 Sinclair Grove
NW11 9JH

a member of the jewish futures family

COATS & Co.



210 Stamford Hill N16 6RA
768 Finchley Road NW11 7TH
020 8802 1232
07507 564187
www.coatsnco.com
Sun: 11-6 Mon - thurs: 10-6 Fri: 10-1
Mon & Wed evenings: 8-10:30

Double The Cookie, Double Special.



Shwartz

Always Something Special

Distributed in the UK
Farmville
MADE IN THE USA

בס"ד

חזון
klal chazon

CHAZON ARE DELIGHTED TO INVITE
ALL YEAR 8 BOYS TO THIS YEAR'S:

מוצאי שבת סדר ומלוה מלכה



PRE REGISTRATION REQUIRED
£125

EVERY מוצ"ש FOR 10 WEEKS STARTING
י"ג חשון מוצאי שבת פרשת לך לך
24TH OCTOBER 2026
8:30-9:45PM



DELICIOUS PIZZA &
CHIPS EVERY WEEK!

TO SIGN UP EMAIL:
INFO@CHAZON.ORG.UK

COMMUNITY FUND

a member of the jewish futures family


NEW
The Dubai-Inspired Jewellery Collection.
Trésor
127 Stamford Hill (next to giftcraft)
020.8050.2525
Mrs Kalish
Prestigious and opulent designs. Crafted in highly limited quantities to preserve exclusivity.
Claim your piece from the City of Gold.

MENS & LADIES ONLY SPIIN CLASSES

SPIIN

ALL LEVELS WELCOME

- FRIENDLY ENCOURAGING CLASSES
- TECHNOGYM GROUP CYCLE BIKES
- FULLY AIRCONDITIONED
- PARKING AVAILABLE

50% OFF FIRST SPIN
CODE: TFC50

TEMPLE FORTUNE CLUB,
122 BRIDGE LANE
NW11 9JS

BOOK USING THE BSPORT APP
"SPIIN STUDIO"
OR
WWW.SPIIN.CO.UK

INFO@SPIIN.CO.UK
JULIE 07931340306

BED & MATTRESS FACTORY



- NW4 Showroom.
- Made to measure.
- Trusted UK brands.
- Quick turnaround.

FEATURING THE UK'S BEST LOVED BRANDS

Sealy | Relyon | healthbeds EST. 1890 | Baker&Wells

020 7101 3135
www.bedmattressfactory.co.uk
info@bedmattressfactory.co.uk

BEDS • MATTRESSES • HEADBOARDS • MATTRESS PROTECTORS

בס"ד

Amit Mann DipABRSM

Piano Tutor



Over 20 years tuition experience

Covering all ages, levels & requirements

Home tuition - ABRSM certified

Superior experience - Competitive rates

Final spaces available

07595 044 163

DON'T JUST COPE, FLOURISH

A FOUR-PART JOURNEY INTO THE SCIENCE OF LIVING WELL.

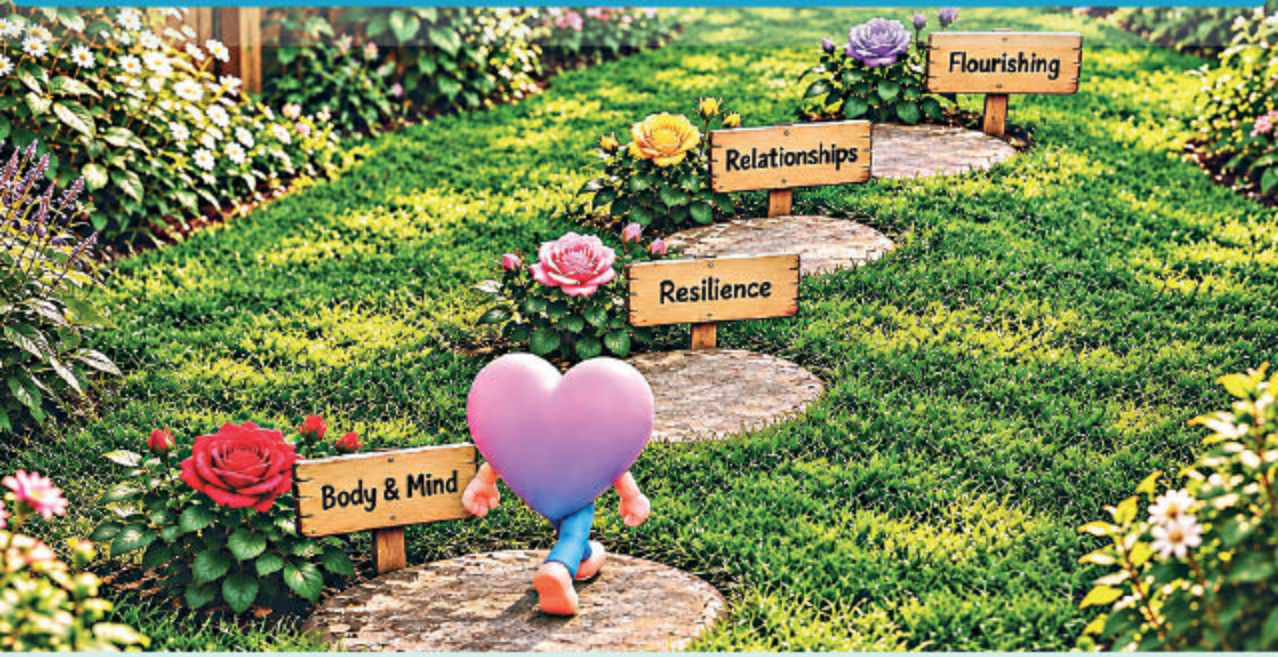

What if flourishing wasn't simply a matter of luck, personality or circumstances?
Join accomplished wellbeing and mindset coach Suzanne Weiniger for four, evidence-based webinars exploring the science behind living well - from the way our bodies and brains work, to connections that nourish us, and small changes that make a lasting difference.

8pm on Zoom • 45 minutes • Free

4 November	•	Your Body Shapes Your Mind
11 November	•	The Stories We Tell Ourselves
18 November	•	We Flourish Together
2 December	•	Creating Your Flourishing Life

Four sessions. One journey. Learn what helps us flourish, what gets in the way, and how understanding the science can change the way you think about your wellbeing.

Book now at www.projectlily.org.uk/calendar

To get the full benefit of the series, we encourage you to attend all four live sessions.

SUZANNE WEINIGER is a wellbeing and mindset coach, educator and founder of Applied Flourishing. Her long standing interest in helping people not simply cope, but flourish, brings together positive psychology, coaching, lifestyle and behaviour change. Suzanne holds an MSc in Applied Positive Psychology and Coaching Psychology and a Diploma in Health, Nutrition and Lifestyle Coaching. She has over ten years' coaching experience and loves applying ideas from psychology and wellbeing research to everyday life.

LILY

www.projectlily.org.uk

Registered Charity No. 1171723

בס"ד

Join us in fighting cancer inch by inch...

Zichron Menachem

Chanucut 2026

Zichron Menachem helps children with cancer in Israel and the UK providing custom made wigs, giving them a chance to feel better and happy with themselves.

Chanucut is an opportunity for you and your family to join us for a special afternoon.

If your hair is 30cm or longer, you will have your hair cut and styled professionally and be pampered by nail and make-up artists.

At the same time why not raise sponsorship, which helps pay towards the cost of the wig and other activities.

Sunday 29th November

Pre-Booking is essential.
To register your interest and receive a hair pack including sponsorship forms.

020 8455 6288
hair@zichronuk.org

Become a partner in our **circle of giving** today!



SPECIAL ADVERTISING PACKAGE

Book 4 adverts, any size, and **GET 15% OFF***

*T&C Apply

THE LOCAL NEWS
The Voice of NW London

ISRAEL
REAL ESTATE EVENT

THE ULTIMATE GUIDE

BUYING IN ISRAEL VS THE UK: WHAT YOU NEED TO KNOW

NOVEMBER

HENDON • Sun 8/11 • **1:00PM**
GOLDERS GREEN • Sun 8/11 • **6:45PM**
EDGWARE • Mon 9/11 • **7:45PM**
FINCHLEY • Tues 10/11 • **7:30PM**

- EXCEPTIONAL OPPORTUNITIES
- MARKET TRENDS
- PRIME LOCATIONS

WITH A LEADING PANEL OF REAL ESTATE EXPERTS



Jonny Sheldon
Jerusalem Agent



Daniel Eisenberg
Currency Transfer



Noam Cohen
Lawyer

HTTPS://ISRAELEVENT.LIVE/J103

EISEN, COHEN & CO.

CAPITIL REAL ESTATE AGENCY

isratransfer

NEW YORK DOLL STICKERS!



LITTLE STICKERS, ENDLESS FUN!

Brighten up those long winter evenings with hours of sticker fun!

Collect Them All!

BABY WORLD

107- 109 Dunsmure Rd
0208 211 7474
info@babyworlduk.com

Sun 11:00-5:00 & 8:15-9:30
Mon-Thurs All day 10:30-9:30
Fri 10:30-1:00

INVITING ALL WOMEN OF THE COMMUNITY TO A

LIVE INTERVIEW AND Q&A

WITH

@NOWJEWISHNANNY

Adriana Rosie

מוצאי שבת פרשת נח

17TH OCTOBER

EVENT STARTS 8:45PM
DOORS OPEN 8:30PM
KEHAL YEDIDIM, NW4

REFRESHMENTS SERVED

SUGGESTED DONATION

£15 PP

(Maaser money can be used)

KEHAL YEDIDIM

Sign up using this link -
https://jewishfutures.typeform.com/adina-rosie
PRE-REGISTRATION REQUIRED

a member of the jewish futures family

בס"ד

Ateres Beis Yaakov Primary School

Headteachers: Kodesh: Mrs S Kaplan I Chol: Mrs M Roth

עטרת

APPLICATIONS FOR ENTRY TO PRE-SCHOOL AND KINDERGARTEN FOR SEPTEMBER 2027 ARE NOW OPEN

Applications for the Pre-School Class 2027 are for children born between 1st September 2024 - 31st August 2025

Applications for Kindergarten Class are for children born between 1st September 2023 - 31st August 2024

To apply for any other year groups, please be in touch with the school office.

WE ARE EXCITED TO WELCOME YOU TO OUR NEW PREMISES ON FINCHLEY ROAD

PLEASE CONTACT THE SCHOOL OFFICE TO REQUEST AN APPLICATION PACK.
EMAIL: OFFICE@ATERESBY.CO.UK
TELEPHONE: 020 8059 6528

THE DEADLINE FOR SUBMITTING AN APPLICATION IS MONDAY 7TH DECEMBER 2026

Ofsted number: 148652
EYFS Ofsted Number: 2548864


M&F WASTE LONDON
Clearing Today for a Greener Tomorrow
Rubbish clearance
House/office/garden/garage/attic waste cleared.
Builders waste
Old furniture removed
Sheds disassembled & removed.
All rubbish types removed.
Fully licensed by environmental agency.
All waste officially recycled.
Civilised, local, and helpful staff.
Fixed prices agreed in advance.
Quotes in person as requested, a pleasure.
All of NW London and surrounding areas covered
NW
Please call or WhatsApp the pictures of your waste for an immediate price on
07947 414 522
or email
mfwastelondon@gmail.com
Reliable Rubbish Removal for a Cleaner, Greener London


GOT A SIMCHAH COMING UP?
HAVE YOUR HAIR STYLED
for all occasions!!!
BAR/BAS MITZVAH
WEDDINGS
EREV SHABBOS / YOM TOV
GOLDERS GREEN
HOME VISITS AVAILABLE*
CALL/TEXT:
07454 351 061
Hair by Ruchy
HAIR STYLED FOR ALL OCCASIONS


CLEARING UP
19th October

Design is Alive!

2026. The year that designers are as relevant as ever.

The year that you can combine expert teachers + advanced software + AI – to be able to call yourself a true master.

Become a graphic designer with Design Alive's fresh, fun and future-focused training.

– with updated course content.

3200+ trained graduates

student-work/chany-weber



Be a professional by July 2027

– and earn like one too.

design Alive

07480 573 581

designalive.com · info@designalive.com

TruHue

REFRESH YOUR LOOK , SIMPLIFY YOUR WARDROBE, FEEL MORE CONFIDENT.

Discover the shades that complement you most with a

PERSONAL COLOUR ANALYSIS



NOW BOOKING! Limited slots available

SERVICES:

- Colour analysis
- Wardrobe styling
- Personal shopping

CPD Accredited

CONTACT RIVKY 07862 676207

Email: Rivky@truhue.co.uk

Truhuebyrivky

BUILD YOUR TEAM WITH

TEAM PLAYERS

Successful businesses aren't built by constantly replacing people.



THEY'RE BUILT BY FINDING PEOPLE WHO STAY.

Who care and grow with the business.

That's why EmployIL professionally recruits **remote British talent** in Eretz Yisroel for ***businesses looking to build strong, dependable teams for the long term.***

Because the real value of a great hire isn't just what they bring on day one. It's the commitment you're still grateful for on day 1,000.

No office costs. No overheads. Just remote staff that work, at a clear hourly rate.

JOIN THE STAFFING REVOLUTION. GO REMOTE TODAY.

info@employil.com
employil.com
020 4514 3900
07878 314 326

employIL

Elstree
PRIVATE URGENT CARE

BASED AT
CMC
CENTENNIAL MEDICAL CARE

Walk-In Private Urgent Care in Elstree, When You Need It Most - 7 DAYS A WEEK



Private walk-in urgent care in Elstree, Borehamwood for minor injuries and non-life-threatening illnesses. Seen quickly, treated on the spot, by experienced emergency medicine doctors. Adults and children aged 1+, with on-site diagnostics and treatment in one visit.

Minor Injuries
Sprains, cuts, fractures, burns — assessed and treated with on-site X-ray and wound care.

Infections & Illness
Chest infections, UTIs, flu, ear infections, stomach pain — diagnosed and treated same day.

On-site Diagnostics
Blood tests, ECGs, X-rays and imaging — results fast, so treatment starts sooner.

For any life-threatening emergency, please call 999 or attend A&E.

www.elstreeurgentcare.co.uk

Fast, Expert Care for Non-Life-Threatening Conditions

ILLNESSES

Coughs, colds, sore throats and chest infections
Fever, flu-like symptoms and feeling generally unwell
Ear, eye, sinus and throat infections
Urinary symptoms and urine infections
Rashes, skin infections and allergic reactions
Stomach pain, vomiting, diarrhoea and dehydration concerns
Headaches, dizziness and minor head injuries
Childhood illnesses from one year of age

INJURIES

Cuts, wounds, burns and dressings
Sprains, strains and sports injuries
Suspected fractures and joint injuries
Hand, foot, ankle, knee and shoulder injuries
Eye injuries or foreign bodies
Bites, stings and skin problems

Tests & Treatment On Site

X-ray | Blood testing | Urine testing
ECG | Rapid access to
MRI, CT & Ultrasound scans

Walk in & Check In
Walk in or check in at reception. A nurse assesses your condition and prioritises your care.

Assessment & Diagnostics
An experienced doctor examines you and arranges on-site tests bloods, X-ray, ECG

Treatment & Next Steps
Your doctor provides treatment on the day and organises specialist referrals if needed.

020 3327 7777

Unit 510, Centennial Medical Care,
Centennial Park, Centennial Ave,
Elstree, Borehamwood WD6 3FG

OPENING HOURS
Monday - Friday
8am - 8pm
Saturday - Sunday
9am - 6pm

www.elstreeurgentcare.co.uk

Financial Coaching

for newlyweds



A gift that lasts a lifetime.

Mesila's customised coaching service for newlyweds provides the tools and guidance to build a solid foundation, create a financial plan, and make smart money decisions.

Contact us now to set them up for financial success.

coaching@mesilauk.org
0333 344 1711
www.mesilauk.org
07788 690 949

MESILA
YOUR PATH TO FINANCIAL PEACE OF MIND

RECRUITING VOLUNTEERS

FOR KEF & KEF BOYS

OPPORTUNITIES AVAILABLE FOR MALE & FEMALE VOLUNTEERS YEAR 12+

SEE THE APPLICATION FORM FOR FULL DETAILS



Kef
where kids have endless fun

APPLICATION FORMS CAN BE COMPLETED ON OUR WEBSITE: WWW.KEFKIDS.ORG
FOR MORE INFO PLEASE EMAIL PROGRAMMES@KEFKIDS.ORG.

DEADLINE FOR COMPLETED APPLICATION FORMS SUNDAY 25TH OCTOBER 2026

KEF is committed to safeguarding and promoting the welfare of children, young people and vulnerable adults and expect all staff and volunteers to share this commitment. An enhanced DBS check is required for successful applicants.

BJNW

Connecting Hearts, Impacting Lives

BJNW is renovating!

We have these items available which need a new home:

2 x Dual Fuel Ranges
Gas top – Electric ovens
3 years old

1 x Commercial Size Fridge

1 x Medium Size Chest Freezer

1 x Small Size Chest Freezer

Please contact:
07976 723899

A donation towards BJNW would be greatly appreciated.


דרשו
דרשו ה' ועזו
קרן עולמית לחיזוק
ועידוד לימוד התורה
From the Sukkah
to the Beis Medrash.
A winter filled with
the warmth of Torah.
Start Maseches Sukkah
Join hundreds of thousands
'Dirshu Yidden' worldwide.
מדית



Sunday, 18 Oct 2026 - ז' חשון

התחלת מסכת סוכה

במסגרת עמוד היומי

עמוד היומי

כְּשֵׁם שֶׁקִּימְתִּי וְשָׁבַתִּי
בְּסֻכָּה זוֹ, כֵּן אֶזְכֶּה לִלְמוֹד
וּלְסַיֵּם מַסֶּכֶת סֻכָּה

When time is money, we deliver both.

PLAN FUNDING SOLUTIONS

TRUSTED. EXPERIENCED. DELIVERING RESULTS.

High-speed bridging loans for fast-paced property deals.



ASSISTING YOU WITH

- Large loans
- Bridging finance
- Complex cases
- Company BTLs, HMO & MUFB

PRIDING OURSELVES ON

- 25 years industry experience
- Extensive network with decision makers in banks
- Supporting your long term goals

PLAN FUNDING SOLUTIONS

mplancey@planfunding.co.uk

www.planfunding.co.uk

020 3191 9111

Think carefully before securing debt against your property. Your property may be repossesed if you do not keep up repayments on your mortgage.

Plan Funding Solutions Limited is authorised and regulated by the Financial Conduct Authority (FCA Number 9666874).
Plan Funding Solutions Ltd is a company registered in England and Wales (Company Number 05856873)
with its registered address at 167-169 Great Portland Street, 5th Floor, London W1W 5PF.

NACFB assured


GEARING UP
19th October

גוי אחד בארץ !

When *Klal Yisroel* Steps Up

Over

$225 MILLION

Distributed

to keep the Torah world going.

30,000+ Donors · 22 Countries
1,489 Mosdos · 125,000 Lomdim

בס"ד

מי כעמך ישראל

קרן עולם התורה



The Impossible Happens.

כ"א חשון תשפ"ז · NOVEMBER 1 '26

SecurityGates 'R' Us

PROTECTING OUR JEWISH COMMUNITY





FREE SITE SURVEY. EXPERTLY INSTALLED.

NATHAN ABRAHAM

WOHL BUILDING
2B REDBOURNE AVENUE
N3 2BS

0208 432 2999
07414 492 425

WAYVE NHS Hilton BUILDER DEPOT Capita amazon 100s of 5* Reviews Google

SURVEY FREE SITE SURVEY FREE SITE SURVEY FREE SITE SURVEY FREE SITE SURVEY FREE SITE SURVEY FREE SITE SURVEY FREE SITE SURVEY FREE SITE SURVEY

Security Doors 'R' Us

All doors fully Security Rated





Step into the Extraordinary.

Bespoke luxury doors, engineered for exceptional security

Rafi Abraham 020 8432 3080

www.securitydoorsrus.com enquiries@securitydoorsrus.com

בס"ד

Crossing Continents



for the sake of Torah.

קרן עולם התורה

Their coming says it all.
For Torah, no distance is too far.
No journey is too great.

בס"ד

CELEBRATE *in style*

Limited time offer!
Engagements
Only £550!





THE PERFECT VENUE FOR YOUR NEXT EVENT!

Seats up to 120 people!

← ENQUIRE NOW NW11 LOCATION

TorahActionLife

INFO@TORAHACTIONLIFE.COM | 07792 460986 | WWW.TORAHACTIONLIFE.COM



TAKE YOUR TIME

With more time to shop.

Now open later:
Sun-Wed 11:00-4:30 and 8:30-10:00
Thursday 11:00-3:00 and 8:30-10:00

Complete Comfort

YOUR LINGERIE SPECIALISTS

Unit 7 Dominion House, 91 Dunsmure Rd · 020 8802 1188 · Sun-Wed 11-4.30 & 8.30-10 Thur 11-3 & 8:30-10

Leaders in Safeguarding

Hand in Hand

VOLUNTEERS OF THE MONTH

SEPTEMBER 2026 AWARDS

HASMONEAN GIRLS
Yocheved Kahen
Racheli Solomon

BEIS YAAKOV
Chana Cohen

BARNET COLLEGE
Levi Scheiner

MENORAH HIGH
Daniella Lewin

THANK YOU

TO ALL OUR AMAZING VOLUNTEERS. KEEP UP YOUR GREAT WORK!

SUPPORTING CHILDREN. EMPOWERING TEENS. STRENGTHENING FAMILIES.

MADE IN ITALY

New Collection



Discover the latest Miri 2.0 and Miri Couture collections, featuring elevated styles at affordable prices. Shop your favourites while stocks last!

Miri

BROOKLYN | MONSEY | LAKEWOOD | CEDARHURST | LONDON | JERUSALEM

www.miricouture.com @miricouture info@miriny.com

cledesigns

MEGA SOFA SALE

WHILE STOCKS LAST

GENUINE LEATHER RECLINING SOFAS



1 SEATER
WAS £499 NOW £399

3 SEATER
WAS £950 NOW £850

2 SEATER
WAS £750 NOW £675

PLASTIC STACKING CHAIRS ONLY £21 ALSO AVAILABLE IN BLACK & GREY

CALL TODAY FOR IMMEDIATE DELIVERY

07442 458 125

ROSENFELD
QUALITY FURNITURE

SINAI JEWISH PRIMARY SCHOOL
Est 1866
סיני

Sinai School is looking for a passionate and inspiring

JEWISH STUDIES TEACHER

who is eager to contribute to a thriving, values-driven school community.

Whether you are beginning your career in education or seeking your next meaningful challenge, this is a fantastic opportunity to develop in an Ofsted OUTSTANDING and Pikuach OUTSTANDING primary school.

Start date: January 2027 / ASAP
Hours: Full time (part time considered)
Salary: commensurate with experience (MPS/UPS)
ECTs and aspiring teachers are welcome to apply

What we can offer:

- A warm, nurturing and forward-thinking Jewish school community
- Enthusiastic and confident children who are eager to learn
- A vibrant and inclusive approach to Jewish Studies and school life
- Inner London Salary



Please visit our website to apply or download our applicant information pack with more information

Sinai School is committed to safeguarding and promoting the welfare of children and young people and expects all who work here to share this commitment.
The successful applicant will be subject to an enhanced DBS disclosure and other relevant checks.

בס"ד

מחנה חורף
Winter camp

For boys age 10-16 (only till year 11)

19 Dec. 2026 - 1 Jan. 2027

מוצש"ק ט טבת - כ"ב טבת תשפ"ז



TO REGISTER

From 1 Nov. 2026
until camp is full !!!

Registration opens
at 12:00 PM

Portes du Soleil

Fam. Flusberg
+32.479216611
+32.484222650
+32476216944
(Charlottalei 13)
paiantwerpen@gmail.com

MENORAH FOUNDATION SCHOOL

MENORAH FOUNDATION SCHOOL ADMISSIONS ARE OPEN FOR NURSERY AND RECEPTION 2027

The Governors of Menorah Foundation School welcome applications for entry to both the **Nursery and Reception Classes 2027**.

Our children are at the heart of everything we do. Recognising each child's unique contribution and building on their self-esteem, we learn, grow and succeed together in a community rich in the values of Torah and Mitzvos, where every child is not only encouraged but inspired to reach their potential. By achieving together as a whole school community we encourage everyone to become life-long learners and 'reach for their star'.

We will be holding an **open morning** for prospective parents **on Thursday 12 November 2026**. Please contact admissions@menorahfoundation.co.uk by Friday 6 November 2026 if you would like to attend.

SCAN ME

Please visit menorahfoundation.co.uk/admissions for more information



The Lifeline *that* Cannot Stop.

Inside the extraordinary operation sustaining hundreds of yeshivos and kollelim, month after month.



Reb Yitzy Rokowsky



Reb Leiby Levison



Reb Motty Weinberger

After two extraordinary appeals, London is preparing to welcome the Gedolei Yisroel for a third time. Why is the crisis still so urgent – and how does the Keren make sure the money reaches the yeshivos?

A conversation with Reb Leiby Levison founder of Keren Olam Hatorah UK, Reb Yitzy Rokowsky, a board member of Keren Olam HaTorah, and Reb Motty Weinberger, who oversees the Keren's distributions in Eretz Yisroel.

"How much do you think we can raise?"

That was the question put to Reb Leiby Levison when the possibility of bringing the Gedolei Yisroel to London was first raised. The organisers knew that London cared deeply about the Torah world in Eretz Yisroel. What they did not know was how far that commitment could stretch.

The answer surprised them. London, in Reb Leiby's words, "punched above its weight". When the Gedolim returned the following year, the community did better still.

On Sunday, 1 November, the Gedolim are due to return once more. This time, however, there is a difficult question hanging over the anticipation: after two years of remarkable generosity, why must the appeal continue?

The answer lies not only in the size of the funding cuts, but in the way the Keren works: monthly commitments, fixed eligibility rules, independent checks, and a determination that a donor's influence should never decide which mosad receives support.

A Crisis That Renews Itself Every Month

Reb Leiby, London has already responded twice. Why is the need just as pressing in the third year?

Reb Leiby Levison: The most important thing to understand is that the cuts have not stopped. The Keren was established at the request of the Gedolei Yisroel when the Israeli government cut its funding to yeshivos and kollelim. That money was part of the income those mosdos had been receiving, and the shortfall returns every month.

People naturally think of a campaign in terms of a target: you raise the money, you reach the target, and the matter is settled. But a yeshivah cannot look at it that way. The campaign may be over, but the bills keep coming. Another month arrives, another payroll, another struggle to keep the doors open. The Keren has to be able to make those payments month after month.

Were the Yeshivos and Kollelim managing comfortably before these cuts?

Reb Leiby: No. Yeshivos and kollelim always had to raise money beyond what they received from government funding. There was already a gap between their income and their expenses. The cuts did not replace that ordinary fundraising burden; they came on top of it.

It is hard enough for a rosh yeshivah to cover his existing deficit. If he were suddenly expected to replace this additional funding as well, many yeshivos and kollelim simply would not be able to function. That is why I feel so strongly that this cannot be treated as just another annual campaign.

Hundreds of millions have already been raised. Why are the Mosdos Hatorah still struggling?

Reb Leiby: It has made an enormous difference - because it has gone out to the mosdos. In the first year alone, the Keren distributed 530 million shekels to yeshivos and kollelim, and the sums needed have continued to increase.

The Keren is replacing the funding that was taken away, shekel for shekel. Those hundreds of millions have not been sitting in a bank account. They have been keeping the doors of the yeshivos and Kollelim open. The achievement of the past two years is that the mosdos have continued receiving what they lost. It does not mean they no longer need that money.



So what would happen if the Keren were unable to make a distribution?

Reb Leiby: Simply put, without this money, many yeshivos and kollelim would be fighting for their very existence. They are already working to cover their normal expenses. To place the entire additional burden back on them would be more than many could bear. That is the seriousness of the situation, and it is why the Gedolim are still travelling to raise the funds.

The Donor Who Put the Rules to the Test

When a fund distributes such large sums, one question soon follows: who decides who is entitled to receive them? The answer, it turns out, can be tested in uncomfortable ways.

Reb Yitzy, suppose someone gives the Keren a million pounds and asks you to include a yeshivah particularly close to him. Does that carry weight?

Reb Yitzy Rokowsky: It cannot change the cri-



"The Keren's money is not mine. It belongs to the yeshivos. Who am I to give away money that was entrusted to us for another purpose?"

teria. If the mosad qualifies, it belongs on the list. If it does not, we cannot add it because the donor is important or because somebody has a personal connection to the rosh yeshivah.

The principle is that a qualifying institution which previously received government funding and then lost it can have that cut replaced by the Keren. A donor is entirely welcome to give privately to another yeshivah. But he cannot use his contribution to alter who is eligible for the Keren's money. We have not made exceptions for mosdos that fall outside the rules.

That sounds simple enough on paper. Is it still simple when a major supporter is personally involved?

Reb Motty Weinberger: Let me tell you what happened with a large kollel in Beit Shemesh. Its funding was stopped after an inspection uncovered a discrepancy in the numbers it had reported. One of the Keren's major supporters then contacted us. He had donated a very substantial sum, and the kollel was associated with his own circle. Why, he wanted to know, was it not receiving its allocation?

The size of his donation made no difference. The rules were the rules. We looked into the matter again, carried out a further inspection and established that some of the people on the submitted list were connected with nearby institutions. The kollel corrected its lists, and only then were the payments restored.

Afterwards, the donor telephoned. He told us, in effect, that he had wanted to see whether we would stand by the rules even when he pressed us. That was the test.

And what did you take from it?

Reb Motty: That the money is not ours to distribute according to our preferences. Sometimes somebody approaches me face to face and asks for an exception. I tell him: I can reach into my own pocket and give you whatever few shekels I have. But the Keren's money is not mine. It belongs to the yeshivos. Who am I to give away money that was entrusted to us for another purpose?

How do the roshei yeshivos themselves react when you query their figures?

Reb Motty: I remember another yeshivah headed by a very prominent rosh yeshivah - somebody who had personally done a great deal for the Keren. Its lists needed correcting, and we insisted on it. When he heard, he asked to examine the lists himself. He went through the names himself, spotted an older bochur listed as an avreich and immediately told us to take him off. Nobody had asked him to do that.

That is the attitude we generally see. Mosdos contact us when an avreich leaves, when a detail changes, and sometimes even when money has to be returned. The same people who depend on these payments understand why the figures must be correct.







Who Actually Decides the Figures?

Reb Motty, take us through the process. When a yeshivah submits its information, what happens next?

Reb Motty: We deliberately built a system in which there is not one individual sitting in an office deciding what everybody deserves. The rosh yeshivah or rosh kollel enters the information directly. The software checks the relevant records: were these talmidim previously funded? Are they listed at another institution? How much would they have received under the earlier government arrangements?

The payment is then calculated according to fixed rules. We cross-check the information against other records, and inspectors visit where necessary. It is very important to us that inspections are carried out discreetly and respectfully. We have to verify every figure. But we must never forget whose figures we are checking - these are roshei yeshivos and roshei kollelim.

What happens when a genuine question falls outside the ordinary rules?

Reb Motty: We are shluchei d'Rabbanan. We are carrying out the instructions of the Gedolei Yisroel who established the Keren, not making up our own policy. When there is a substantive question, or a halachic issue, it goes to the Gedolim - generally to Rav Moshe Hillel Hirsch, who examines the details.

And who checks the people operating the system?

Reb Motty: No payment can leave without two people signing off. There are detailed monthly reports recording each mosad's allocation and changes from one month to the next. When a figure changes, questions are asked. Donors can request to review the reports as well.

Reb Yitzy, how do you keep the funds secure while all these payments are being made?

Reb Yitzy: We approach financial controls as seriously as any business would. There are continual attempts to defraud bank accounts, so the Keren's main account is tightly restricted. No ordinary cheques, no ACH withdrawals. Money moves through a controlled transfer route, and a transfer outside that route needs five approvals.

We move what is needed into the payment account for distribution instead of leaving money there unnecessarily. The system is designed to move the funds to the mosdos promptly while protecting the main account.



A Zechus Placed in Our Hands

Reb Leiby Levison reflects on the remarkable zechuyos of our generation: sustaining the Torah world - and welcoming its Gedolim into our own community.

"I believe we are living through something that has never happened before in the history of Klal Yisroel.

"On the one hand, I believe there are more lomdei Torah in the world today than we have ever had - tens of thousands in Eretz Yisroel, and so many more in America and throughout the world.

"And on the other hand, baruch Hashem, we have been blessed with what may be the greatest number of tomchei Torah in our history. Hakadosh Baruch Hu has given Klal Yisroel the means to support those who are learning.

"For so long, a significant share of that support came through government funding. Now that this funding has been taken away, there is another way of looking at what has happened: a zechus that was being carried elsewhere has been placed into the hands of Klal Yisroel.

"We have the opportunity to support the yeshivos and kollelim ourselves. We have been given the means to do it - and the zechus of doing it.

"And there is another remarkable zechus that Hashem has given our generation: the privilege of having the Gedolei HaDor here amongst us. We are not merely hearing about these giants of Torah and yiras Shamayim from afar. They are coming to London. We have the opportunity to see them with our own eyes, to listen to their words, and to be inspired by their presence.

"And we can bring our children and our families. To give a child the chance to see a gadol up close - to see what a lifetime of Torah and yiras Shamayim looks like - is a gift beyond words. Long after the gatherings are over, that memory, that impression of genuine Torah greatness, can remain with them.

"What extraordinary zechuyos we have been given. The blessing of our generation is not only that we can help sustain the Torah world, but that we can welcome its Gedolim into our midst, learn from them, and pass that inspiration on to the next generation."

"Behind every payment is a yungerman, a family, a yeshivah trying to get through another month.

How can we tell them that London has already done enough?"



Where Does a London Pound Go?

Reb Leiby, you have been particularly clear about the promise that every pound given to the Keren reaches the yeshivos and Kollelim. How does that work in practice?

Reb Leiby: When someone gives in London - or anywhere in the world - the donation goes to the Keren for the yeshivos and kollelim. The costs of running the campaigns are not deducted from that ordinary donation. Administration, travel and the other expenses are covered separately by individuals and through the arrangements made in each country.

That distinction matters. People are entitled to know what happens when they give. It is not only a question of saying that the money is intended for the Mosdos; the arrangements are made so that the campaign and operating expenses do not come out of those donations.

And is there a way to see what the institutions actually receive?

Reb Leiby: Yes. The yeshivos and Kollelim provide their lists at the beginning of the year and update them if something changes. We receive monthly reports showing what each yeshivah is getting. The point is that each institution has a specific monthly allocation, and there is a report of what it received. Donors are not being asked to rely on a vague promise.

Transfers and currency conversion still cost money. How are those handled?

Reb Yitzy: We negotiate very carefully. The fee agreed with the transfer provider was 0.19 per cent, covering conversion and payments, and we have been looking at a still cheaper arrangement. At these volumes, even a very small percentage matters.

Reb Motty: Nobody pretends the operation has no costs. Of course it does. But designated private donors cover those costs separately so that the regular donations are available for the mosdos.

London Has Answered Before

The conversation returns to the streets of London, and to the remarkable journeys being undertaken by the Gedolim themselves.

Reb Leiby, what strikes you most about the Gedolim travelling from country to country for this cause?

Reb Leiby: Look at where they are going: across Europe, through North and South America - even to places such as Panama. It is an extraordinary thing to see the Gedolei HaDor travelling around the world to raise support for this Keren. At their age, and with everything they carry on their shoulders, these journeys are an extraordinary undertaking.

They would not be doing this if they did not understand just how vital

"Behind every payment is a yungerman, a family, a yeshivah trying to get through another month. How can we tell them that London has already done enough?"

the need is. They know what happens to the yeshivos and kollelim if the monthly support does not arrive. When the Gedolim themselves undertake such journeys, it tells you how seriously they view the situation.

How did London come to play such a prominent part?

Reb Leiby: When the idea of coming to London was first discussed, the organisers asked us, "How much do you think we can raise?" There was no guarantee of what would happen. But London punched above its weight. The response was far beyond what had been expected.

Then the Gedolim came back the second year, and London did better than it had in the first. To me, that says something about the kehillah. The baalei batim understood what was at stake, and the feeling was shared across the community. It was not simply the work of one or two people.

After everything London has already given, can you really ask people to dig deeper a third time?

Reb Leiby: It gives me great hope. We have seen what London can do, and we have seen that people take this responsibility seriously. I really hope London will do even better this year than in the past two years. We would all have been much happier if there was no need for another campaign. But the reality is that the need has not gone away. There is a yungerman sitting and learning whose kollel is relying on this support. There is a family for whom that small monthly stipend means being able to manage another month. And then there is the entire Olam HaYeshivos, which has come to depend on the Keren as a lifeline. Behind every payment is a yungerman, a family, a yeshivah trying to get through another month. How can we tell them that London has already done enough? As long as they are counting on us, we have to be there for them.

And what would you say to someone who is thinking, "I have already given twice. How much more can I be asked to do?"

Reb Leiby: I would ask him to look at what will happen if the money is not there. The yeshivos and kollelim do not have the option of saying they have already managed for two years and can therefore manage without the next payment.

I ask, in the name of the yeshivos, the kollelim, the Gedolim and Klal Yisroel: do everything you can. Give what you can, and then see whether you can stretch a little further. The Torah world in Eretz Yisroel is counting on us.

Two years ago, the organisers asked what London could achieve. The community answered once, and then answered again.

On 1 November, the Gedolim return not to mark the end of a crisis, but because the next month's support for the yeshivos must still be found. London knows what is being asked. This time, it knows exactly why.



Chanl Cosmetics

Electrolysis & Waxing

NEW! Facial treatments now available in the clinic

Apilus Xcell Pur

most up-to-date machine!





100% Success



Fast results



Painless

07933 252 141

Make my CUPBOARDS

MADE TO MEASURE FITTED FURNITURE

07949 530 502

www.makemycupboards.co.uk gavinberlin26@gmail.com





On Beyond Canva



Next Level Design at Compuskills

You know some Canva, possibly some Photoshop and Illustrator. Time to level up - this is where it becomes professional.

What you'll learn

Adobe Fundamentals

Advanced Adobe techniques with AI

Core Graphic Design

UI/UX & WordPress

We appreciate what you already know and you'll move forward from there.

Starting October 19
Online | In class

Sign Up Today!

compuskills

ISRAEL 058.666.9129 | UK 44.7307.093.307
Yirmiyahu 41, Yerushalayim
register@compuskills.org
www.compuskills.org/nid

DEE'S CASA

DRESS UP YOUR WINDOW

For all your blinds curtains and upholstry needs for residential and commercial properties





CALL FOR A NO OBLIGATION QUOTE

DEBBIE KRAUS 020 7101 4860

תפארת
GIRLS HIGH SCHOOL

Principal: Rabbi G. Hager שליט"א
Menahel: Rabbi N. Jaffe שליט"א

Tiferes High School is now accepting applications for אלול תשפ"ז September 2027

Application packs can be obtained from the school office.

A Taste of Tiferes

Mothers and daughters are invited to our
OPEN EVENING
which will אי"ה take place on

Tuesday 3rd November

Please register your interest

Tel: 020 8203 8618 Email: office@tiferetshigh.com

18 Raleigh Close, London NW4 2TA

iti

Autumn / Winter '26/'27

STUNNING COLLECTION

not to be missed



For service & flair call Iti

Sunday - Thursday 11-4pm

Sunday, Tuesday & Wednesday: 8-10pm | Friday by appointment

020 8731 6065 - 07812 189 680

33 Highcroft Gardens NW11

itigorgeousgowns@gmail.com

PUKUSH
FOOD, WINE & GRILL



GIVE US A CALL AT:
020 8191 1088

OR EMAIL US AT:
EVENTS@PUKUSH.COM

HOST YOUR
EVENT WITH US

Our stunning second floor
is the perfect setting
for unforgettable events.

Whether it's a party,
celebration,
or private gathering

THE SPACE OFFERS

- Capacity for up to 60 guests
- A fully private bar
- Premium sound system
- Stylish, thoughtfully designed interiors

'We're here to help'

Monarch
PEST CONTROL SERVICES



• RATS • MICE • COCKROACHES
• ANTS • WASPS • BEDBUGS
• FLEAS • MOTHS • SQUIRRELS

FAST DOMESTIC & COMMERCIAL SERVICE

Tel: 0800 334 5643
Mob: 07855 531005
Email: MonarchPCS@btinternet.com

AAAAAA Monarch Pest Control

Water Therapy London
SEN Swim School
Seeing the ability

1:1 swimming lessons
for all abilities

We welcome SEN, ages +3

To reserve your
spot message
07483 807640

Radlett
Wednesday
Evening
Female Teacher

Arkley
Thursday
Early Afternoon
Male Teacher

שבת קשר נפשי EUROPE

4 DAYS. A LIFETIME OF DIFFERENCE.

For parents of struggling children seeking hope, guidance, chizuk and practical support from leading professionals and fellow parents.

HIGHLY ACCLAIMED SPEAKERS & PROFESSIONALS
FROM AROUND THE GLOBE

SPECIAL WOMEN'S PROGRAM
FEATURING INSPIRATION & CHIZUK BY PARENTS

PRIVATE TIME WITH TOP PROFESSIONALS
A CHANCE TO HAVE YOUR PERSONAL QUESTIONS ADDRESSED

INSPIRING TESTIMONY
AMAZING PARENTS SHARING

Joining us among others



Rabbi Shimon Russell
shlit"a, LCSW
Mrs. Y Russell



הרב שלמה אשר
סויבער שליט"א



הרב שלמה ערליך שליט"א
Mrs C L Ehrlich



הרב שלמה האפמאן שליט"א

PAYMENT PLAN AVAILABLE

LIVE TRANSLATION ON MAIN SPEECHES

50% DISCOUNT FOR FIRST TIMERS

YOU DON'T HAVE TO FACE THIS JOURNEY ALONE.

LINGFIELD PARK RESORT

REICH'S

London **1:30hrs** • *Channel Tunnel* **1:30hrs**
Gatwick Airport **18 min.** • *Manchester* **4hrs**

שבת פ' וירא, י"ח – כ"א חשון תשפ"ז
THURSDAY 29 Oct THRU SUNDAY 1 NOV 2026

RESERVE NOW!
UK: 020 3137 4688
Text: 07863 153 400
BE: 03 332 0230

shabbaton@keshernafshi.co.uk
To register please follow the link or contact us
shabbos.keshernafshi.co.uk

MaxiHealth®

As winter approaches, many people are catching colds and the flu virus.



Our supplements are highly effective in supporting **a quick recovery,** and we encourage you to try them as well as thousands of people have already been helped by this product.

You have nothing to lose except the cold and flu virus itself.

If you need any advice, please feel free to call us without obligation at

020-8806-3027

Free Delivery

בס"ד

N'SHEI NW נשי

We are delighted to invite all ladies

Her Story, Our Inspiration

Remembering Lady J

Personal reflections from her granddaughter

ZIPPORA SEGAL

Songs & music with

Moshe Tamir

Date	*Time*	*Venue:*
Tuesday 20th October	2pm (please note earlier winter start).	Miriam Rachel Wohl Hall, The Riding, NW11

Entrance by donation

Refreshments will be served

Looking forward to welcome all our existing and new members!

For transport enquiries call Dalia on 07956 561 706

COMMUNITY FUND

Once, a Mikvah in Larnaca



filled waiting arms in London

מקוה טהרה

"Last year, a woman in London raised to help a friend. Less than a year later, they both gave birth to healthy babies.

Tap into the limitless brachos of taharas yisroel. Call to start a Mikvah campaign for a waiting community. We'll send you a packet with everything you need.

Help us raise.
Be their wellspring.

020.3987.7705 #1

EMAIL: RM@MIKVAHT.ORG

Your PBX.
Your users.
Our platform.

Run and manage your own business phone system with Safe2call's hosted PBX platform. Use our provider or bring your own.

FULLY MANAGED OPTION
FROM £4.50 PER LINE

START TODAY
GET YOUR FIRST
5 USERS FREE

Available on desktop, Android and iOS devices

Safe2call
COMMUNICATIONS

READY TO RUN YOUR OWN PBX?
Speak to us today

- **www.safe2call.com**
- **info@safe2call.com**
- **0330 301 0246**

Terms and conditions apply

PARDES HOUSE
KINDERGARTEN

Pardes House Kindergarten welcomes applications for entry to Nursery and pre Nursery for september 2027

- Applications for entry to the Kindergarten class 2027 are for children born between 1st September 2023 - 31st August 2024
- Applications for entry to the Nursery class 2027 are for children born between 1st September 2024 - 31st August 2025

The deadline for submitting an application is Friday 4th December 2026

To request an application form or further details, please email office@phk.org.uk



MOTHER TO MOTHER

Spotlight

WOMEN SHARING THEIR STORIES

From Couch to Coach:
The Power Of One Comment

TAMAR KARP - THE FITLOFT



NO INTERNET?
NO PROBLEM!

Hotline:
03333 660106

For access code:
podcast@mtom.org.uk

WhatsApp/Text:
+44 7493 469 372

LISTEN NOW:

Streaming on all podcast platforms

mothertomother_uk

SPONSORED BY:

CHOCOLATE BOULEVARD
Baked up here

PETARA

IT'S ALWAYS HOT.

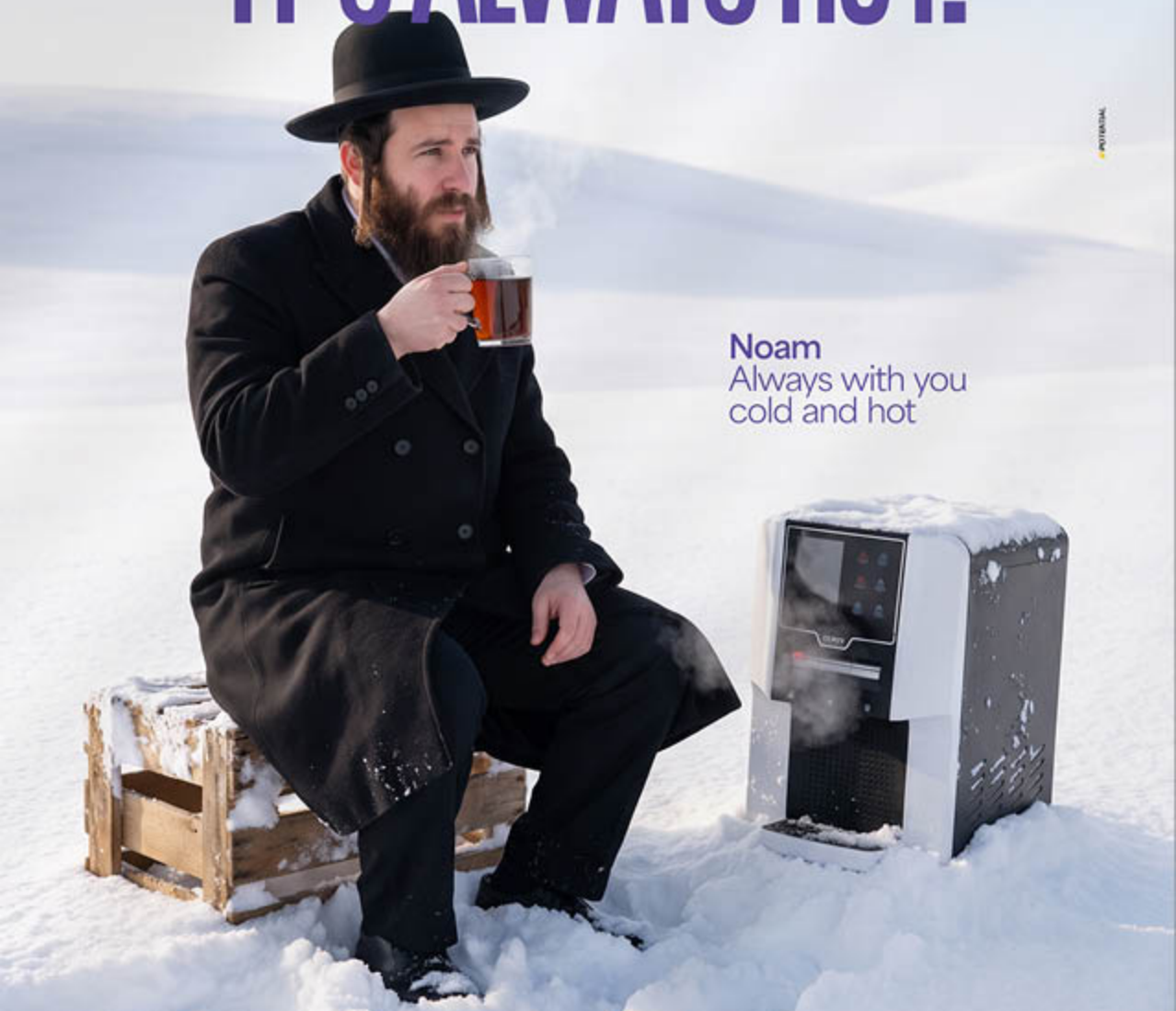

Noam
Always with you
cold and hot

נועם תמיד איתך

Direct plumbing connection | Child safety lock | Energy efficient system | Built-in filtration system | Available in black and white | Free installation

020 8036 1052 INFO@NOAMWATER.CO.UK

noam UK

What nearly broke you?

What do you wish you'd known then?

What kept you going?

Hear it from women who've been there

CONVERSATION TWO: Happening Wednesday, 21st October

ROUND THE TABLE WITH:

Marion Fine (Hermes)
COMEDIAN

Nechomele Shaikevitz (Gordon)
POPULAR LECTURER

Tzipora Grodko
HOST OF STORIES OF HOPE

£40
For the full series
Sign up with a friend? £35 each

For Us
Single women aged 24+

8:00-9:00 PM
UK time | Live on Zoom
Venue option subject to demand

ZOOM IN, JOIN THE CONVERSATION
Email: ohelsaralauk@gmail.com
Text: 07855 718669 | **WhatsApp:** 07522 372735

Ohel Sorala LONDON

The Conversation
A PLACE TO LISTEN, A PLACE TO ASK

CRAYBECK LAW LLP
Solicitors

Specialising in Wills, Halachic Wills, Probate, Trusts, Powers of Attorney

Alain Bornstein TEP

Partner

07855 306 720

alain.bornstein@craybecklaw.co.uk

PARK HILL

If you're over 55, you could unlock cash tied up in your home with Equity Release.

Call
Mark Calvert



07850 657 696
mark@parkhillequityrelease.co.uk

GET CLEAR, INDEPENDENT ADVICE

5.0 stars based on 180 reviews

Proud to be a Member of the Equity Release Council

Mortgages | Equity Release | Health Insurance | Home Insurance | Property Insurance | Life Insurance

Park Hill Equity Release Ltd is an Appointed Representative of The Right Mortgage Ltd, which is authorised and regulated by the Financial Conduct Authority (FCA). Park Hill Financial Limited is Authorised and Regulated by the Financial Conduct Authority. Registered Address: Foframe House, 35-37 Brent Street, London, NW4 2EF.

FROM HOBBY TO OPPORTUNITY



Enter a rewarding field with growing demand – and gain the skills to start earning from photography.

THE COURSE WILL COVER:

- Photgrophy Foundations
- Advanced photography
- Post production
- Field Practice and tips
- And more

Cater to the growing demand for:
Simchas, Events, Business Etc

Text INFO to:
07520 648 555
020 3790 7977
info@forward-today.org

FORW>RD:
your future TODAY

Beyond Settling In



New In Israel at Compuskills

You made the move. Now make the most of it. Settle in, make friends, and build your new life - all in 8 weeks.

Choose your own

Professional Courses

Activities & Trips

Schedule

Social Life

Start short. Go long.
Ask for details.

Starting November 1
Online | In class

Sign Up Today!

compuskills

ISRAEL 058.666.9129 | UK 44.7307.093.307
Yirmiyahu 41, Yerushalayim
register@compuskills.org
www.compuskills.org/nii

THE LOCALNEWS
The Voice of NW London

Secretary Required

Office Based – NW2

We are looking for a friendly, organised and proactive **Secretary** to join our office.

REQUIREMENTS:

- Good computer skills
- Previous office experience preferred
- Excellent telephone manner
- Able to work independently and use initiative
- Strong organisational skills and attention to detail

HOURS:
10:00am – 2:00pm
(flexible)



Please send your CV to | job@localnewsadvertiser.co.uk





בס"ד

ת"ת וביה"ס
תורה תמימה
ע"ש ר' אבגדור הירש ז"ל

TORAH TEMIMAH PRIMARY SCHOOL

2027 NURSERY APPLICATIONS

Now open



APPLICATION DEADLINE
Friday 11th December 2026

FOR BOYS WHO HAVE REACHED THEIR 3RD BIRTHDAY BY 31ST AUGUST 2027

For admissions enquiries, please call
07482 874 249
Mon–Wed between 6pm–8pm

Application forms are available by emailing **admissions@ttps.org.uk**

If you would like to make an appointment to be shown around the school please email **admissions@ttps.org.uk**

Torah Temimah will be participating in coordinated admissions timetable dates in conjunction with other Jewish schools.



מנהל: Rabbi E. Pearlman שליט"א
QTLS, DipEd

Headteacher:
Mrs L. Glasser BSSc, QTS, NPQH

Parkside, Dollis Hill,
London NW2 6RJ

Do Your Move

Before the landline shut down on

31st January 2027

and don't lose your number.



UNLIMITED CALLS TO UK LANDLINE & MOBILE

from just **£4.95** per month

No Hidden Fees!

Unlimited Calls to UK Landline & Mobile

Great Value from just £4.95 per month

No Hidden Fees what you see is what you pay

Keep Your Existing Number Your home/business stays connected

Safe2call COMMUNICATIONS

www.safe2call.com
info@safe2call.com
0330 301 0246

Your Number. Our Priority.



Shalom Noam Primary School

Prospective Parents Morning

SHALOM NOAM PRIMARY SCHOOL

would like to invite prospective parents to an Open Morning on

Tuesday 10th November
9:30 - 11:00am

This will be an opportunity to meet with the senior leadership team and have a tour of the school.

To register for this event please email
office@shalomnoam.org

Closing date for Nursery applications is 4th December 2026

For an application, please contact the school office
020 8908 9491 or
operationallead@shalomnoam.org







We look forward to welcoming you to Shalom Noam Primary School

EVERYBODY DESERVES TO

Indulge®

SIMPLE RECIPES, BOLD FLAVOURS.
NO COMPROMISE ON TASTE!



FREE FROM ALL MAJOR ALLERGENS

VEGAN Friendly | Gluten FREE | NO Nuts | HIGH in FIBRE

GMO FREE | GLUTEN FREE | NUT FREE | CERTIFIED HALAL | CERTIFIED KOSHER

STEINSFOODS gourmet & natural foods

KF PAREV

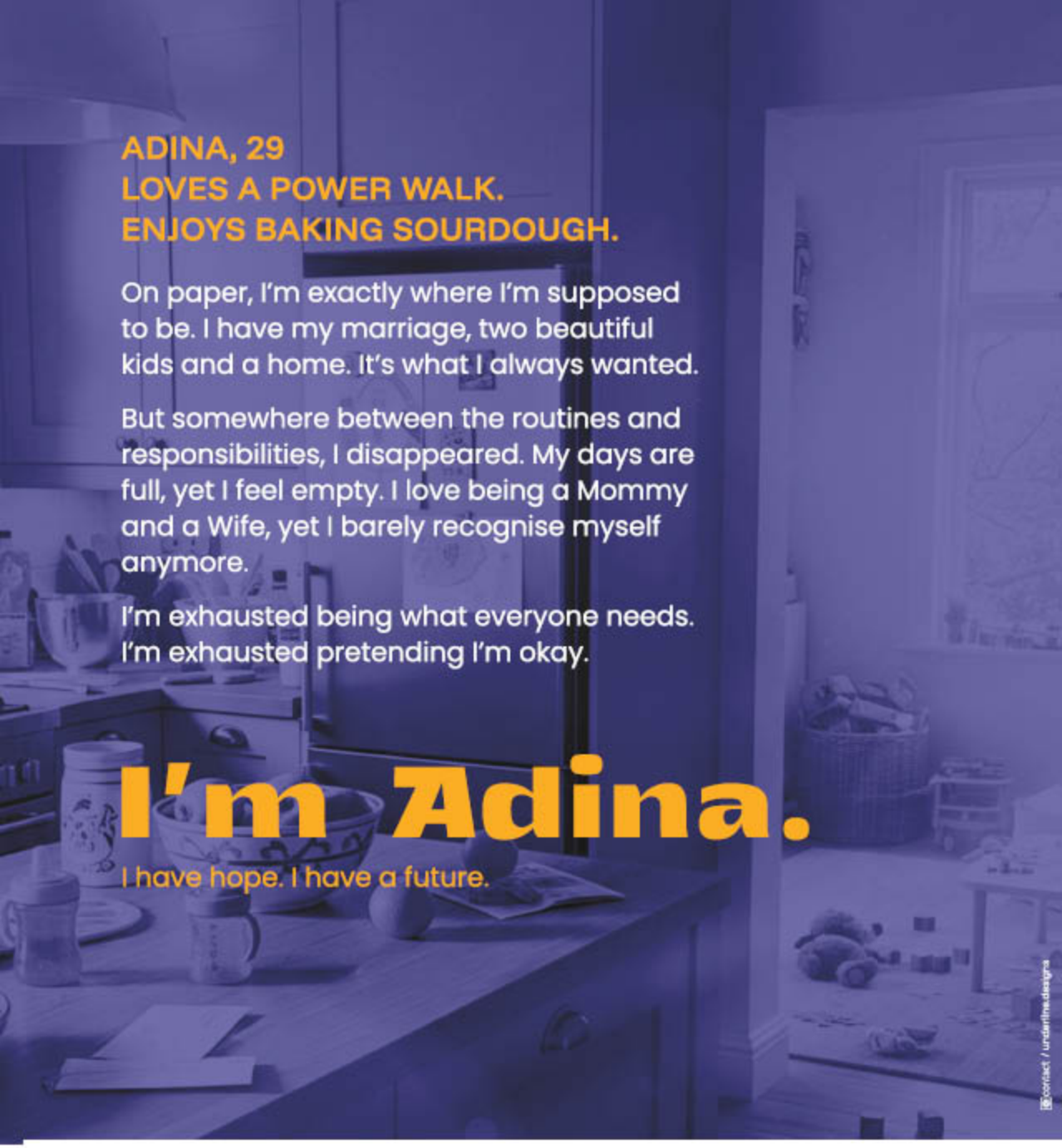

You're still you, even when things are hard. You don't have to handle this alone.

the.helpline
NEVER STRUGGLE ALONE

USA: 929 801 2301
UK/GIB: 0330 127 3333
BELGIUM: 03 332 0293

24/7 - 365 / בהמלצת הרבנים

Beyond the Prompt

21st cohort



Software Development at Compuskills

Everyone's asking: if AI can write code, why learn programming? AI is a powerful tool, and it's far more powerful in the hands of a skilled programmer.

What you'll learn

- Foundations of Programming
- Databases
- Fullstack
- Git & GitHub
- Coding Smarter with AI

Starting October 22
Online | In class

Sign Up Today!

compuskills

ISRAEL 058.666.9129 | UK 44.7307.093.307
Yirmiyahu 41, Yerushalayim
register@compuskills.org
www.compuskills.org/register

DUE TO POPULAR DEMAND

NORTH WEST LONDON KEHILLAH CALENDAR

IS BACK UP AND RUNNING!

Upload your wedding dates, community events, campaigns, and more.

SCAN TO UPLOAD YOUR EVENTS

WWW.SHORTURL.AT/UTNUT

WEDDINGS · COMMUNITY EVENTS · CAMPAIGNS · AND MORE!

Brought to you as a community service by *The Local News* and Simcha Announcements.

THE NW LONDON LOCALNEWS

NW LONDON KEHILLA UPDATES

Simchas · Levayos & Shiva · Community Events · Weekly Shabbos Times

FREE
TO RECEIVE AND TO SHARE

Join here

WHATSAPP'ENING
KEHILLAH SIMCHAS LEVAYOS ADVERTS
020 3192 0340
NW LONDON

FOR SMS USERS PLEASE SIGN UP ONLINE SIMCHATEXT.CO.UK



YOUR LAST YEAR'S CALENDAR IS COMING TO AN END

MAKE A DONATION ON OUR WEBSITE AND RECEIVE OUR NEW UPGRADED CALENDAR!

Every week, Tomchei Shabbos helps **over 260 families** with essential food, provided with dignity and care.

We invite you to support our work by making a donation at **tomchei.co.uk.**

As a token of our appreciation, every supporter who donates through the website will receive a complimentary magnetic calendar.

tomchei.co.uk



Your donation makes a real difference.

WE BUY GOLD

SELL YOUR UNWANTED GOLD AND SILVER JEWELLERY, COINS AND SILVERWARE

TOP PRICES PAID INSTANTLY

ANY CONDITION ACCEPTED INCLUDING SCRAP & BROKEN JEWELLERY

VISITING SERVICE IN THE COMFORT OF YOUR OWN HOME, NO NEED TO TRAVEL



Daytime, Evening and Weekend appointments available - 35+ years experience

CALL RAMMIE - 07570 477 414

WE ARE THE PEST CONTROL EXPERTS FOR THE JEWISH COMMUNITY

THE PIED PIPER PEST CONTROL

WE PROVIDE

- ☑ Competitive price and excellent customer service.
- ☑ Same day emergency call outs.
- ☑ We carry out work for the major Jewish landlords & agents and can liaise with your tenants so you don't have to.
- ☑ Certified and professional team of technicians.
- ☑ A solution for every pest problem.

OUR TEAM ARE READY TO DEAL WITH YOUR PEST PROBLEM NOW



- Rats
- Mice
- Cockroaches
- Moths
- Fleas
- Bedbugs
- Wasps
- Ants
- Bees
- Pigeons
- Flies
- Fabric pests

CALL NOW FOR YOUR FREE QUOTE AND ADVICE

0800-9993999

www.thepiedpiper.co.uk

info@thepiedpiper.co.uk

FREE WORKSHOP

THRIVE

MENTORING PROGRAMME

• WORK AVENUE •

Creating Employment • Growing Business

RECRUITING & MANAGING YOUR TEAM

HOW TO FIND THE BEST CANDIDATES

HOW TO MANAGE RECRUITMENT

HOW TO GIVE EFFECTIVE FEEDBACK



DATE: THURSDAY 22ND OCTOBER
TIME: 9.30 - 11.30AM
VENUE: N3, LONDON

THEWORKAVENUE.ORG.UK/EVENT

REGISTERED CHARITY 1184762



LAST CHANCE!
COURSE STARTING OCTOBER 25TH

USB DRIVE NOW AVAILABLE

Graphic Design Course

WITH CHAYA MURIK

Become a graphic designer and have FUN doing it! With engaging classes and one on one mentoring, you'll learn everything you need to land a job or start freelancing. Our supportive staff will cheer you on every step of the way, so you can break into a creative career you'll love.



LEARN THE SOFTWARE
InDesign
Photoshop
Illustrator



LEARN THE PRINCIPLES
Gestalt Theory
Color Theory
Marketing Psychology
Typography
Visual Hierarchy



PRACTICE THE SKILLS
Brochure Design
Brand Identity
Booklet Design
Project of your choice



PLUS: Learn to use the latest AI tools for graphic design!

UX/UI APP AND WEBDESIGN COURSE

UX/UI	WEB DESIGN	AI TECH
Learn to step by step how to design an app from scratch	Use UX/UI to create an e-commerce website	For UX design and coding

OUR OTHER TRACKS

INTERIOR DESIGN & SPACE PLANNING
MARKETING STRATEGY
DIGITAL ILLUSTRATION & ART

"I always turn to PS Design School when I need to hire."
Rayzel Broyde, Art Director, Mosaica Press

professionalstandard design school

see student work

CALL 07432 795923

www.psdesignschool.com



Chaim Yankel was a happy fellow but, unfortunately, terribly overweight. Concerned for his well-being, his coworkers forced him to go on a diet.

For three weeks, Chaim Yankel resisted temptation, even changing his route to work to avoid his favorite bakery - Isaac's Bakery.

But then one day, to the horror of his workmates, Chaim Yankel turned up at the office clutching a massive chocolate cake. When his colleagues berated him, Chaim Yankel was quick to offer an explanation.

"I accidentally drove by Isaac's Bakery this morning, and there were so many tasty treats in the window. I thought it was bashert that I was supposed to eat something, so I davened to Hashem, saying: "If you want me to have one of those delicious chocolate cakes, show me a sign; let there be a parking space directly in front of the bakery. And sure enough, the eighth time around the block, there it was!"

* * * * * * * * * * * * * * *

Tips for success in starting a beer business.

Step 1: Start a beer company named 'Responsibly'.

Step 2: Watch as every other beer company promotes you for free at the end of their commercials.

Step 3: Enjoy your yacht.

Brought to you by Uncle Benjy, author of *Laughter is the Best Medicine: Kosher and Jewish Jokes for the Whole Family*, volumes one, two, and a newly released volume three, and *Jewish Joke Book for Kids*, volumes one and two, available on Amazon; search "Uncle Benjy" on Amazon.

tiney

Excellent

Trustpilot

Ofsted registered childminder agency

Give back to your community, from your home

Launch your childcare business with tiney

Simple training and registration

We help you start your own childminding business, ready to launch in 12 weeks.

Earn from home, on your terms

It's realistic to earn up to £40,000 by the end of your first year.

Work that fits into family life

You get the freedom to work from home, control your schedule and run your setting exactly as you see fit.



Meaningful work, meaningful income.
Learn more at tiney.co

Speak to **Sheindy** on **07584 810081** to see how you can build a childcare business from home.

FOR SALE

ALBANY MANOR ROAD
BOURNEMOUTH, DORSET

3 bedrooms, 3 bathrooms, Ground Floor, sea glimpses, brand new kosher eat in kitchen, fully furnished with high spec furniture, fitted cupboards, large balcony, car space in garage.

Please call for more info
07966 670 190

Professional

Office Room in Stamford Hill

by the hour
(on regular basis)

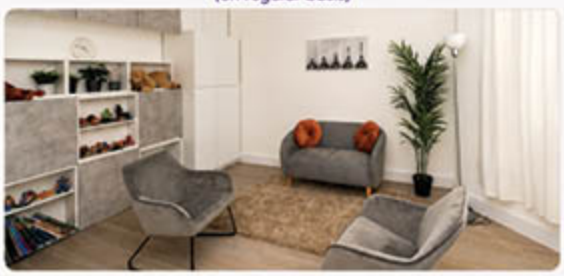





- Fully Furnished
- Wifi
- Coffee Corner
- Relaxing Atmosphere

For more information and/or to book:
02082641160

SERVICED OFFICES • STAPLES CORNER



SHARED SPACE
PRIVATE OFFICES
WAREHOUSE

- INCLUDED AMENITIES
- 24hr ACCESS
- WiFi & PLUG-IN
- HIGH SPEED BROADBAND
- BOARD ROOM
- FREE PARKING
- DAILY MINCHA
- KITCHEN FACILITIES

e: mg.dominionltd@gmail.com
t: 020 8344 7070

FLEXIBLE TERMS
HEIMISH ENVIRONMENT





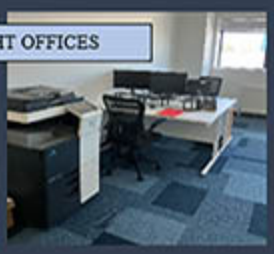



SHARED SPACE • NEWLY REFURBISHED

The Balloon

For every occasion

ARRANGEMENTS STARTING AT £18

HELIUM FOIL BALLOONS £5

COLUMNS AND ARCHES STARTING AT £65

NEW BABY BAR/BAS MITZVA ENGAGEMENT ANNIVERSARY BIRTHDAY PROPOSAL

LOCATED IN NW11

CALL OR TEXT

SHIFRA RUBIN 07926 245 360

THEBALLOONFOREVERYOCCASION.CO.UK

HASMONEAN

אל תקרי בניך אלא בוניך

PERM TEACHER OF JEWISH STUDIES – HASMONEAN GIRLS' SCHOOL AND MATERNITY COVER TEACHER OF JEWISH STUDIES HASMONEAN GIRLS' SCHOOL
FULL TIME AND PART TIME WILL BE CONSIDERED
SALARY MPS/UPS
REQUIRED ASAP AND JANUARY 2027

We are looking to appoint excellent teachers of Jewish Studies, who would like to work with, and contribute to, the development of highly motivated students.

For more information, please visit our website www.hasmoneanmat.org.uk
For an application form please email Miss Grant, jgrant@hasmonean.co.uk

Closing date: 30th October 2026

The appointment is subject to an enhanced DBS clearance.
The school is committed to safeguarding and promoting the welfare of children and young people.

OFFICE DESK
AVAILABLE TO RENT

IN STAPLES CORNER

- Brand new
- Aircon
- Ground floor
- Very quiet
- Secure parking
- 24hr access

Inclusive of all utilities, service charges and rates.

£250 PCM

Please feel free to call for more details.
07970197884

We are looking to recruit a

KEYWORKER

for our warm and friendly crèche



MATERNITY COVER

This role is subject to a genuine occupational requirement in accordance with the Equality Act 2010.

WE OFFER:

- Part-time roles
- Attractive salary with flexible hours
- Positive, caring & supportive environment

BYPS CRECHE

Closing Date: 6th November 2026
Please email admin@byps.org.uk for further information

Our School and all its personnel are committed to safeguarding and promoting the welfare of the children. This post is subject to an Enhanced Disclosure Application to the Disclosure and Barring Service.

WOHL CAMPUS

Kisharon Langdon

KISHARON NOÉ SCHOOL

A Loftus Learning Centre



We are hiring:

TEACHING ASSISTANT

Kisharon Noé School has a fantastic opportunity for a Teaching Assistant to join its team in North West London.

This role offers the chance to work in a specialist SEND setting, empowering pupils with a wide range of additional needs to thrive academically, socially and emotionally.

As a Teaching Assistant, you will help prepare the classroom for lessons, listen to children read and assist those who require extra support. You will help teachers with lesson planning, maintaining records and ensuring positive class behaviour.

The role also involves supervising group activities and providing care and reassurance to pupils when needed, including following accidents or periods of distress.

Location: NW London
Hours: Full Time
Closing date: 30 October 2026

For more details and information on how to apply, scan here

Kisharon Langdon

The Jewish Learning Disability & Autism Community

kisharonschool.org.uk • recruitment@kisharonlangdon.org.uk • Kisharon Langdon Registered Charity No. 271519

SEEKING PERSONAL ASSISTANT TO DIRECTOR

WITHIN THE PROPERTY SECTOR

We are looking for a confident, organised and proactive PA to support the director of a property company.

Previous relevant work experience is essential. Property experience is an advantage.

The ideal candidate will:

- **Work independently** and use their own initiative.
- **Follow instructions** and see tasks through to completion.
- **Oversee employees** and follow up on progress.
- **Help implement business ideas** and improve processes.
- **Have excellent communication**, organisational and computer skills.
- Be **reliable, discreet** and able to manage competing priorities.
- **Be able to work both** in the office and remotely.
- **Be Software and AI savvy.**

EXCELLENT REMUNERATION FOR THE RIGHT CANDIDATE.

PLEASE REACH OUT OR EMAIL YOUR CV TO

papropertyjob@gmail.com

We are seeking an

experienced Bookkeeper/ Accountant

Location:
Cricklewood, London (NW2)

Core Duties:
Bank & intercompany reconciliations, accounts payable/receivable, VAT returns, Rental incomes and expenditure, preparation of final accounts

Skill:
General IT and Sage 50 an added bonus

Salary Range:
£35+ p/h

Please send CV to
bkeeper5787@gmail.com

פר דס
P.H.P.S

Year 6 Support Rebbe

Pardes House Primary school is seeking a Support Rebbe to assist with Year 6 Gemorah learning.

Mornings only, Sunday to Friday.

Applicants must have experience teaching and supporting boys in Gemorah learning.

An application form is available from the school office.
Please email: menahel@pardeshouse.com
for an application form, or for an opportunity to find out more about these roles.

EARLY YEARS AND KS1 SENDCo

FULL-TIME POSITION

Part-time position may be available for the right candidate.

Are you passionate about making a difference to pupils with special educational needs?

We are looking to employ an enthusiastic and motivated SENDCo to join our team.

In our vibrant school, you will play a pivotal role in ensuring that every learner receives the support they need to thrive. You will lead our SEND provision in Early Years and KS1, working collaboratively with staff, families and external professionals to implement targeted intervention plans and promote inclusive education.

WE ARE LOOKING FOR SOMEONE WHO:

- is knowledgeable in all aspects of SEND.
- has excellent communication and organisational skills.
- sensitive and confidential.
- committed to achieving the best outcomes for every pupil.

WHAT WE OFFER:

- a supportive and collaborative staff
- opportunities for ongoing professional development
- a positive school culture focused on aspiration and inclusion.
- excellent remuneration.

If you are ready to inspire and support our children, we would love to hear from you!

For more information or to apply please call the school office on **020 8201 7771** or Mrs Ryde on **07794 559 378**.

TO APPLY OR FIND OUT MORE, PLEASE CONTACT.

Mrs Ryde, Head Teacher
mrsryde@bssschool.co.uk
020 8201 7771



JOB OPPORTUNITY

Beis Soroh Schneirer Primary Girls' School

URN: 131026

Arbiter House
Wilberforce Road
London
NW9 6AX

020 8201 7771
office@bssschool.co.uk

בתיסד בנשיאות מורה"ר יוסף עבי הלי דונר זע"ל ראב"ד דהתאחקה"ה

We have a vacancy for a creche key worker to join our warm and friendly creche.

Hours: Mornings.

Good remuneration for the suitable candidate.

For more information or to apply please call Mrs D Bamberger on **07986455734**

JOB OPPORTUNITY

Beis Soroh Schneirer Primary Girls' School

URN: 131026

Arbiter House
Wilberforce Road
London
NW9 6AX

020 8201 7771
office@bssschool.co.uk

בתיסד בנשיאות מורה"ר יוסף עבי הלי דונר זע"ל ראב"ד דהתאחקה"ה

We seek to employ a **Year 6 maths teacher after Pesach to cover maternity leave**

Monday - Thursday, PM hours.

Very good remuneration.

Creche available on site.

For more information or to apply please call the school office on **020 8201 7771** (day) or Mrs Ryde on **07794559378** (eve)


THE ORGANIZATION IS CALLED "JEWS OF GERMANY AND THE DIASPORA."
HMMM. STRANGE THAT IT TOOK HIM SO LONG TO REMEMBER THE NAME...

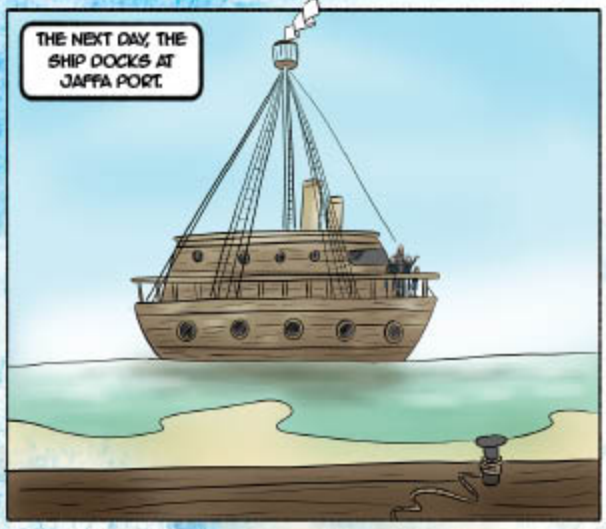
THE NEXT DAY, THE SHIP DOCKS AT JAFFA PORT.


I NEED TO SEND A TELEGRAM TO GERMANY TO LET PEOPLE KNOW THAT I'VE ARRIVED.


TELEGRAM STATION


NEXT, PLEASE.


WHERE TO?
THE VATICAN.
THE VATICAN! WHO'S SENDING A TELEGRAM TO THAT CHURCH CITY?


I SEE. LUDWIG SCHILLER, AS I SUSPECTED.


HE'S SURELY A MISSIONARY. YERUSHALAYIM IS FLOODED WITH MISSIONARIES THESE DAYS... I HAVE TO FOLLOW HIM. MY TELEGRAM WILL WAIT.
ABBA!
COME QUICKLY!
EXCUSE ME, DRIVER. DO YOU HAVE ANY ROOM?
THEM AGAIN!
WE MADE IT!
SO, WE MEET AGAIN. WHERE ARE YOU GOING?
AHEM..
WHERE ARE YOU GOING? YOU TELL US FIRST.
PHEW.
THAT BOY... I'LL HAVE MY REVENGE AGAINST HIM.
WE'RE ON THE WAY TO YERUSHALAYIM, AND THIS MAN SEEMS TO BE GOING THERE AS WELL. I WISH THERE WAS A WAY TO STOP HIM.
SHOULD WE FOLLOW HIM, ABBA?
YES.
OH NO. HE GOT AWAY.
HE'S TRYING TO HIDE FROM US.
HE'S LOST.

Business Directory

LOCALNEWS

























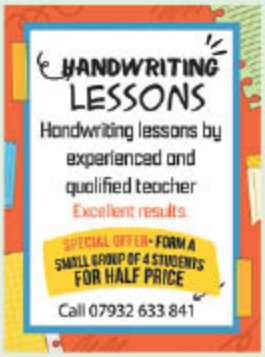



ADVERTISE HERE Have your advert seen weekly only £5.83

עמדי
imadi
HOLDING IT. TOGETHER.

Job Vacancy

HEAD OF OPERATIONS

Maternity Cover | Start December 2026

Imadi is a growing charity supporting individuals within the Orthodox Jewish community who are impacted by significant mental health challenges, either personally or through an immediate family member.

We are looking for an experienced, organised and people-focused Head of Operations to oversee Imadi's day-to-day running during a period of maternity cover. Working closely with the Clinical Director, you will support our growing team, coordinate client referrals and ensure the smooth and effective delivery of our services.

THE ROLE INCLUDES:

- **Staff leadership**
- **Referrals & clients**
- **Operations & development**
- **Communications & practical operations**

WE ARE LOOKING FOR SOMEONE WHO IS:

- Highly organised, proactive and reliable
- A person of high integrity who can manage complex confidentiality issues.
- Some experience of working with mental health or complex needs.
- A confident and supportive people manager
- A strong communicator and relationship-builder
- Comfortable combining strategic thinking with practical action
- Committed to client-centred practice and Imadi's work within the community

Experience in operations, team management, service coordination, charity/ community work or a similar setting would be valuable. An active member of the Orthodox Jewish community is a must.

To apply: Please send your CV and covering letter to vacancies@imadi.org.uk or email to request the full job description

Start date: December 2026 | **Closing Date for applications:** 25th October 2026
Contract: Maternity cover, with potential for ongoing appointment
Hours: 10 - 15 hours P/W Salary: £45k - £55k pro rata depending on experience.

Classified

Misc.

Have you or someone you know moved to Golders Green or Hendon? Please text us your / their details, name - address - phone number & we will give you / them a FREE welcome pack. **Please call: Ricky: 07973 360 274 Chani: 07779 061 385**

Are you taking **Ozempic, Mounjaro or Wegovy weight loss injections?** Order from **medexpress.co.uk** using code **N9KBBA** for **£65 off your 1st order**

STOP BLENDING IN. START STANDING OUT. PROFESSIONAL LOGOS AND ADVERTISEMENTS THAT DEMAND ATTENTION. ONLY £65 CALL OR WHATSAPP GRAPHICS BY HRH 07853 000 183

Services



Bring your jewellery back to life!

Handmade jewellery, expert repairs, pearl re-stringing, and jewellery cleaning. Call or message for more info.

GABZ GEWELS | 07782 855 386

Gemach

The Clothing Drive.. Collecting mens, ladies & children's clothing, shoes & linen in any condition. Shoes (only full pairs), pack separately. Towels, tablecloths, & linen, pack separately. £5 collection (more then 10 bags may be more). **Call/text 07411 229 354 or 07411 227 673**

GEMACH:
Edgware & NW London Shiva Meal rota Gemach. L'ilu nishmas Dovid Eliezer Ben Yechezkel.
Please call 07876 354 227

To Let

Short term one bedroom flat rental. Newbuild flat on **Ravenscroft Ave NW11.** Perfect for Choson/Kallah. £425 p/w inc towels, linen, wifi. Private entrance. **Text/Whatsapp 07768684041**

Lost & Found

Found a fob in Beverly Gardens near Grodz on Thursday at 5ish. **Please call 0208-458-7185**

Club365
Your JDoc Membership
Peace of mind for the whole family
Child weekday visits £50
(non member £120)
0203 65 65 657
www.jdoc365.co.uk London•Jerusalem
JDOC365

Useful numbers

Organisations

HATZOLA NW LONDON	**0300 9994 999**
HATZOLA EDGWARE	**0303 888 9999**
CHAVEIRIM	**0300 0700 999**
SHOMRIM	**0300 999 1234**
ACHEINU CANCER SUPPORT (ACS)	020 8806 7227
BONEI OLAM	020 8455 4321
BEREAVEMENT SERVICE (JBCS)	020 8951 3881
CAMP SIMCHA	020 8202 9297
CHANA	020 8201 5774
CHAI CANCER CARE	020 8202 2211
CHEVRA KADISHA NW	0300 111 1122
CHIZUK	020 8800 7494
CST	0800 032 3263
EZRA UMARPEH	020 8211 1010
FIG	07752 824 670
GIFT	020 8457 4429
HAND IN HAND FORMERLY SHABBAT WALK	07506 750 023
J-DOC 365	0203 656 5657
JEWISH FAMILY CENTRE	0208 209 1117
KASPA SECURITY	07880 435 747
LEV ECHOD CANCER CARE	07870 351 436
MARS REFUAH	020 3322 8586
MENUCHA	03002 225 764
MESILA	0333 344 1711
MISASKIM GG	0300 111 0333
MISASKIM EDGWARE	07989 999 645
MINYAN LINE NW	020 3670 6130
NSHEI CHAYIL	07574 018 331
PAPERWEIGHT	0330 174 4300
RELIEF	03333 445 595
SHEMA KOLI	020 3670 1818
SHIDDUCH PROJECT	020 3240 0117
SHMEICHEL	020 8800 0008
TAG GG	020 7112 4848
TAG EDGWARE	020 8952 5666
TAHAREINU	020 3769 2941
WORK AVENUE	020 8371 3280
YAD LCHAIM	020 8079 3025



COPYRIGHT
All content found in **The Local News** is copyright and may not be reproduced, published, distributed or duplicated for public or private use without prior written permission from the editor.

DISCLAIMER
The Local News does not endorse any advertisement found in this publication. We are not responsible for typographical or grammatical errors and any loss or harm incurred as a result.

Chavi's Photography

PHOTOGRAPHY FOR EVERY OCCASION

NEWBORN PHOTOSHOOT

15% OFF

if booked 2 months before your due date

Packages from £110



GIFT CARDS AVAILABLE

Parents & siblings welcome

07831 341985

• OUTDOOR • STUDIO • FAMILY • PRODUCT • SIMCHAS •

מנין צעטיל

פרשת בראשית

ערב שבת
מנחה גדולה

בית יעקב דוב	1.45
עץ חיים	2.00

הדלקת הנרות 5.49

מנחה וקבלת שבת

ג"ג ב"ה (הנסקה אחר משהו)	5.05
אור חדש, אמרי שפר	5.49
בית אברהם, בית ישראל	
בית תפילה, גור	
ויידיטשקא, סיני	
עץ חיים, ק' אהל משה	
שערי תפלה, תורת חיים, תורת משה	
ג"ג ב"ח, העצרון עדת	5.50
SAGE	
ברידוס ליין	5.51
בית יעקב דוב	5.52
דאנסטן רד	5.55
נשמת ישראל	5.59
מאוהב, תפארת ישראל	
בית שמואל	6.00

מנחה שבת

בית יעקב דוב, סיני	1.45
23 Green Walk	
63 Cranbourne Gdns	
בית אברהם, עץ חיים	2.00

מנחה קטנה 3.51

ג"ג ב"ה	4.30
עץ חיים	5.10
בית יעקב דוב	5.13
סיני	5.20
אור חדש	5.30
SAGE	
בית אברהם	5.35
ק' אהל משה	
בית ישראל	
23 Green Walk	
אלכסנדר	5.38
מדי	5.39
ברידוס ליין	5.40
מאוהב, תפארת ישראל	5.43
שערי תפלה	
בית שמואל, ג"ג ב"ח, דאנסטן רד	5.45
ויידיטשקא	5.50
סטרטפורד	5.48
אמרי שפר, בית יעקב דוב	5.53
נשמת ישראל, עטרת צבי	
מאורות חיים	5.55
העצרון עדת	6.05

פרשת לך לך

מנחה בחול

בית יעקב דוב	1.15
סיני	1.20
בית שמואל	1.40
(ב - ה) סטרטפורד	
ברידוס ליין, ג'ג ב'ח, מאוהב	1.45
בית יעקב דוב, עץ חיים	2.00
בית יעקב דוב	2.30
בית יעקב דוב	3.00

מנחה קטנה 3.54-3.59

בית יעקב דוב	4.00
בית יעקב דוב	4.20
בית יעקב דוב	4.40
בית יעקב דוב	5.00
בית יעקב דוב	5.20
בית יעקב דוב	5.40
ויידיטשקא*	5.45
גור, העצרון עדת*	5.50
בית ישראל, ברידוס ליין	5.55*
דאנסטן רד	
(ד ה) קהילת אהל משה	
בית יעקב דוב, ג'ג ב'ח*	6.00
SAGE*	
(א ב ג) קהילת אהל משה*	

שקיעה 6.07-6.16

(ד ה) בית יעקב דוב	6.25
(א ב ג) בית יעקב דוב	6.30
(ד ה) בית שמואל*	6.36
(א ב ג) בית שמואל*	6.40

מעריב בחול

מוצש 6.48-6.57

(ד ה) בית יעקב דוב	6.50
(א ב ג) בית יעקב דוב	6.55
עץ חיים	7.00
בית יעקב דוב	7.20
בית שמואל, ברידוס ליין	7.30
בית יעקב דוב	7.40
סיני, ק' אהל משה	7.45
(ב - ה) אור חדש	
בית אברהם, בית יעקב דוב	8.00
ג'ג ב'ח, גור, העצרון עדת	
בית יעקב דוב	8.20
מאוהב	8.30
בית שמואל	8.35
בית יעקב דוב	8.40
בית יעקב דוב	9.00
נשמת ישראל, קהילת אהל משה	9.15
בית יעקב דוב	9.20
בית יעקב דוב	9.30
(ב - ה) ברידוס ליין	
בית יעקב דוב	9.40
העצרון עדת	9.50
בית יעקב דוב, גור	10.00
בית שמואל, עץ חיים	
נשמת ישראל, סיני	10.15
קהילת אהל משה	
10.20 10.30 בית יעקב דוב	10.20
11.00 11.20 בית יעקב דוב	11.00
בית יעקב דוב	12.00

THESE WEEKDAY TIMES ARE FROM LAST WEEK.

ל"ג הקדיש תכלה ה שמחתו אלתו מ"ל ב"ר נתן שרון הכהן"ם

Currency Exchange

Code	Currency	Units \ GBP	GBP \ Unit
USD	US Dollar	1.32	0.73
EUR	Euro	1.18	0.86
ILS	Israeli New Shekel	4.07	0.21
CHF	Swiss Frank	1.10	0.94

We transform underperforming properties into secure income*

*We're financially backed by 17 Councils

haven rise shelter

Get your free portfolio review today
020 8050 6576
info@haven-rise.co.uk
www.haven-rise.co.uk



MOODY WEATHER. STEADY SERVICE.

Fri	שבת	Sun	Mon	Tue	Wed	Thurs
15°/6°	14°/7°	14°/8°	14°/11°	20°/10°	15°/11°	16°/11°

Contact us to keep cool
020 3727 6186
www.SnugAndChill.com

HEATING | AIR CONDITIONING | PLUMBING | BATHROOMS

SNUG & CHILL

TAHAREINU

FREE & CONFIDENTIAL HOTLINE
020 3769 2941
(FEMALE ONLY OPERATORS)

Practical medical solutions for issues relating to Taharas Hamishpacha and Womens Health

DAILY TIMES

Sponsored by Tahareinu UK

	Friday	Shabbos	Sunday	Monday	Tuesday	Wednesday
שקיעה	6:05	6:03	6:01	5:59	5:57	5:55
לילה	6:55	6:53	6:51	6:49	6:47	6:45

officeuk@tahareinu.com

- EPISODE 21

KOSHER: WHAT REALLY HAPPENS BEHIND THE SCENES?



With Rabbi YM Guttentag
Director of Certification, KF Kosher



WE ASKED:

WHAT DOES A MASHGIACH REALLY LOOK FOR INSIDE A FACTORY?

WHAT DOES IT TAKE TO CERTIFY A GLOBAL FOOD COMPANY?

WHY CAN SEEMINGLY SIMPLE FOODS BE SO COMPLICATED?

HOW DOES MODERN KASHRUS WORK ACROSS FACTORIES WORLDWIDE?

"CERTIFIED" VS "APPROVED" - WHAT'S THE DIFFERENCE?

LISTEN NOW *Available wherever you get your podcasts*

or phone in to
0333 366 1032

AN INITIAVE OF:

KEHILLA SERVICES

KEHILLAS FEDERATION

To listen & to submit questions, please scan

THIS EPISODE IS SPONSORED BY:

LA SHEFA

Have we met yet?

IF PROPERTY'S ON YOUR MIND,
IT'S *PROBABLY* TIME WE DID.

Scan to get moving

DANI DENBY

020 8958 8808
020 8455 4555
danidenby.com

SALES | LETTINGS | MANAGEMENT | INVESTMENTS



Servicing Edgware, Hendon, Golders Green and surrounding areas.

these signatures