THE NW LONDON
LOCALNEWS
The Voice of NW London

NEVER STRUGGLE ALONE
0330 127 3333
the.helpline

roundtree
real estate
020 8203 2111
Sales | Lettings | Investments | Management

17:49 | 17:27 | 16:21 | 29th October 2026

020 8455 5259 | INFO@LOCALNEWSADVERTISER.CO.UK | WWW.LOCALNEWSADVERTISER.CO.UK | ISSUE 752

HATZOLAH 0300 999 4 999 | SHOMRIM 0300 999 1234 | CHAVERIM 0300 070 0999

ELI·G
ESTATES
Estate Agents you can trust!
Edgware, Golders Green & Hendon
CALL NOW: 020 3633 8567
eli@eli-gestates.com | www.eli-gestates.com

Wholiday
Fully equipped, short term let apartments in the heart of Golders Green.
+44 7514 477722
wholiday4u@gmail.com
WWW.WHOLIDAY4U.COM/EN/

GREENSCAPE
CALL NOW TO BOOK
020 7101 3511

th
Looking for the perfect property?
Taylor Hawkins Estate Agents
0208 958 2222

aqqord
Landlords & Tenants
Trustpilot Excellent
Aqqord leases cover almost every eventuality...
So you get a completely fair and totally effective commercial lease, fast.
Discover Aqqord
Now including Land Registry Applications
Visit aqqord.com
call 0800 161 3800
£375 + VAT per party
Aqqord is authorised and regulated by the Solicitors Regulation Authority. SRA Number: 8008171

CAR SALES LEADERS
JOE LUDD
SOUTH: 020 8138 1111
NORTH: 0191 422 9644
NORTH WEST: 0161 711 1964
JOELUDD.CO.UK

Shema Koli - Abuse Helpline
020 3670 1818
Giving a voice to victims of abuse

BRIGHT PATHWAYS UK

KNOWLEDGE IS POWER – NAVIGATING THE PATHWAY TOGETHER

Bright Pathways UK specialises in personalised and comprehensive ADHD and Autism Spectrum Condition assessments for children and adolescents, including post diagnostic support and intervention.



Dr Michelle Benson
Counselling Psychologist



Muzzi Nathan
Specialist Paediatric Occupational Therapist

For more information please contact
info@brightpathwaysuk.com



TOPS & SKIRTS
1 FOR £39 | 2 FOR £70

DRESSES
ALL FOR £59

TAL NEW YORK
New Collection

AW

Sun - Thurs: 10am - 6pm | Friday: 10am - 2:30pm
241 Golders Green Rd | 08006906969 | www.accessoryworldonline.com

TEngland



DOORS OP

SUNDAY 1ST

NEW TEMPOR

217–219 GOLDERS GREEN

KOSHERKING



ENING IY"H

NOVEMBER

ARY ADDRESS

ROAD, LONDON NW11 9BY

GDOM.CO.UK

ISRAEL
REAL ESTATE EVENT

THE ULTIMATE GUIDE

BUYING IN ISRAEL VS THE UK: WHAT YOU NEED TO KNOW

NOVEMBER

HENDON • Sun 8/11 • **1:00PM**
GOLDERS GREEN • Sun 8/11 • **6:45PM**
EDGWARE • Mon 9/11 • **7:45PM**
FINCHLEY • Tues 10/11 • **7:30PM**

- EXCEPTIONAL OPPORTUNITIES
- MARKET TRENDS
- PRIME LOCATIONS

WITH A LEADING PANEL OF REAL ESTATE EXPERTS



Jonny Sheldon
Jerusalem Agent



Daniel Eisenberg
Currency Transfer



Noam Cohen
Lawyer

HTTPS://ISRAELEVENT.LIVE/J103

EISEN, COHEN & CO.

CAPITIL REAL ESTATE AGENCY

isratransfer


MOUNT RIDGE
MOUNT RIDGE
GARLIC
BREAD
2 crispy loaf halves topped with fresh garlic and herbs
NET WT. 9 OZ. (255g)
8 min.
Golden. Buttery. Irresistible
PREMIUM GARLIC BREAD
DRUMSTICK
FIND OUT YOUR NEAREST STOCKIST
PLEASE CALL OR TEXT : +44 7391 015410
PAREVE
CRC

LOAFERS ARE NOW £35-£39

M&M SHOES

Mid-Season Loafer Sale



STERLING HOUSE, 1109 FINCHLEY RD, LONDON NW11 0QB | +44 20 8458 4661
T&C APPLY*

Forest School

תורה עם דרך ארץ

HASMONEAN PRIMARY SCHOOL
WE THINK BIG

8-10 Shirehall Lane, London, NW4 2PD
www.hasmoneanprimary.co.uk

Hands-on learning

Extra-curricular enrichment

Values-led community



Calling all prospective Nursery and Reception families

Places available for September 2027
Limited places across the school available for 2026

WE ARE OFFERING
TOURS OF THE SCHOOL
AT YOUR CONVENIENCE

There will be guided tours of our wonderful school where you will get to meet our Head Teacher and see the school in action!
Please get in touch to arrange a date and time that is convenient for you. We look forward to welcoming you.

To arrange a tour or for more information please email:
admin@hasmoneanpri.barnet.sch.uk
or call the office on: 0208 202 7704

BELONG
INSPIRE
GROW



HEIMANN BEDS
SINCE 1976

FREE
HEADBOARD
WITH YOUR PURCHASE!!!

T & C's apply

0333 613 0333
heimannbeds.co.uk
sales@heimannbeds.co.uk

160a Bridport Road, N18 1SY

א גאנץ יאהר סוכות...

- DESIGN
- MANUFACTURE
- FITTING
- AIR SYSTEMS
- GLASS ROOFS

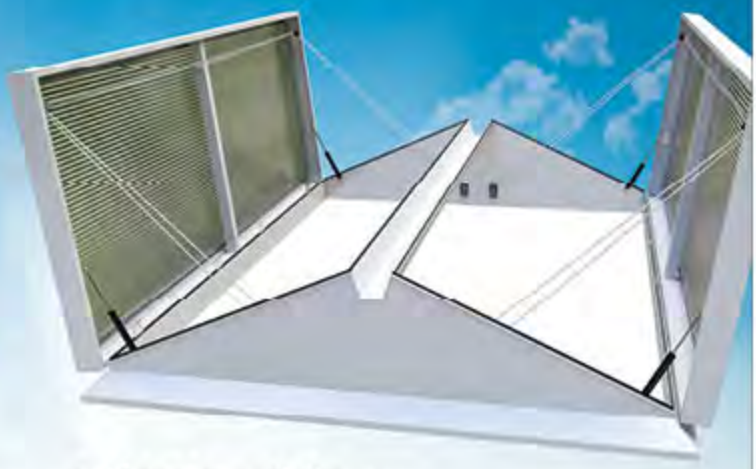

bsd
THE SUKKAROOF PEOPLE

Call MY Fordsham
0191 500 6262
sukkaroofs@bsdltd.co.uk

SPRINGVIEW ESTATES

FOR SALE

30 Heathfield Gardens, London NW11 9JA

Guide price: £1,250,000

Chain-free five-bedroom semi-detached family house of approx. 1,979 sq ft, around 250m from Brent Cross Underground.

- Freehold, chain free
- 5 bedrooms, principal with en-suite
- Open-plan kitchen/reception with island, plus separate dining room
- 3 bathrooms + guest WC
- Approx. 48ft rear garden
- Driveway parking with electric car charger

To arrange a viewing call Springview Estates on

020 7459 4225 or **07594 854 516**


HOFFMAN'S
HOMESTYLE
PRODUCTS
ALSO AVAILABLE IN BULK
Zipped
CRAVING THE UNEXPECTED?
Green Bean Fries
-BREADED-
GREEN BEAN FRIES
CRUNCH. DIP. REPEAT.
GUILT-FREE INDULGENCE.
DRUMSTICK

בס"ד

RECONNECT

Invites all ladies to:

Kerestir!



Embark on an inspirational journey through hungary

Led by **Rabbi Yonason Roodyn** שליט"א
& **Rabbi Shimshon Silkin** שליט"א

A special opportunity to learn about our glorious past and daven for ישועות at the ציון of **Reb Shayale** זיע"א

★★★★
£270
+FLIGHTS
Transport in Hungary, meals, 4 Star Hotel included!

SUNDAY 13TH - MONDAY 14TH DECEMBER

Register by Sunday 22nd November

For more information contact
07545 367 975
admin@reconnectlondon.co.uk

a member of the jewish futures family


Educating.
Guiding.
Inspiring
with
Heart!
בית יעקב
Beis
Yaakov
Primary
School
CHINUCH
WITH
HEART
YOUR SUPPORT
THEIR CHINUCH
ONE HEART
8-9 November.
כ׳ח-כ׳ט חשון
charityextra.com/byps


UNICO HOTEL
BEACHFRONT CLIFTONVILLE
Walk out of the hotel onto the seafront
We are only 1.5 hours from London. Join us for a peaceful Shabbos that feels worlds away– unplug in our luxury hotel with crashing waves and crying seagulls.
פרשת וירא
Friday early check-in from 11:00am
WE ARE OPEN ALL YEAR ROUND
We are looking forward to welcoming you today or any day all year round.
020 8154 6661 | info@unicohotels.co.uk | www.unicohotels.co.uk
For discounts on group bookings, drop a line to our היימישע team at theunicohotel@gmail.com. We will work you out a deal.

Snack something special.



Shwartz

Always Something Special

Distributed in the UK
Farmville
MADE IN THE USA

JUST ARRIVED!

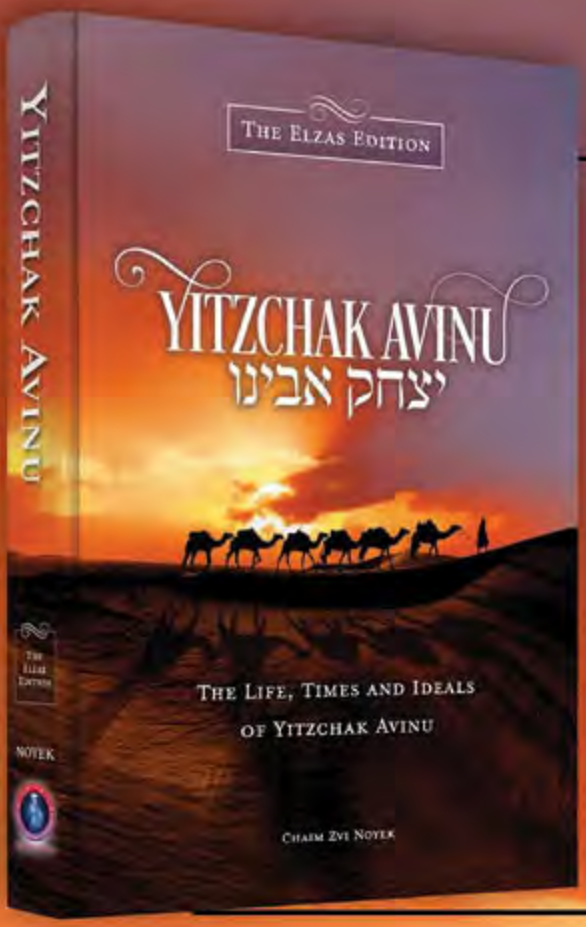

Did Yitzchak Avinu survive his Akeidah?

Why did Yitzchak Avinu dig so many wells?

Why did Yitzchak Avinu want to bless Esav?

What did Yitzchak Avinu do in his final decades?

Find the answers to these questions, and far more, in...

Yitzchak Avinu!

"Yitzchak Avinu" offers a glimpse into the mystery of the life of a most hidden tzaddik, who served Hashem with fiery devotion for 180 years. Chazal reveal hidden worlds for us, drawing us into the awe-inspiring world of this virtually unknown giant.

Haskamos from Dayan Westheim *zatzal*, Dayan Steiner *shlita*, Rav Shmuel Goldberg *shlita* and Rav Shmuel Kamenetsky *shlita*

A limited edition of this eye-opening story is now available in our London, Gateshead and Manchester retailers, together with the first three volumes of this series!

PRICE £27

AVAILABLE IN LOCAL BOOKSHOPS

FOR MORE INFO AND ORDERS
PLEASE EMAIL: INFO@TANACHPRESS.COM



FIRST THREE VOLUMES OF THIS SERIES

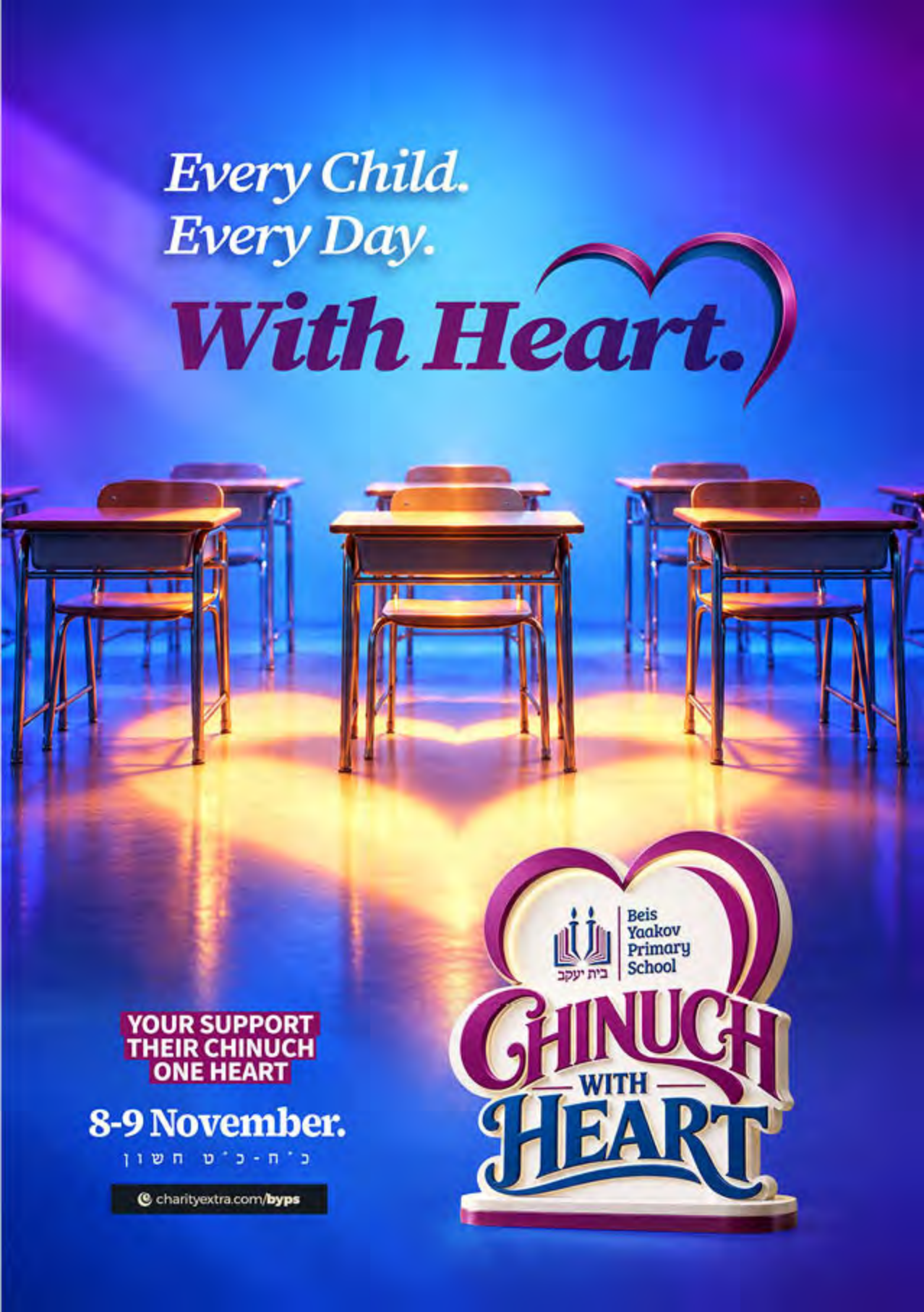
Every Child.
Every Day.
With Heart.
Beis Yaakov Primary School
בית יעקב
CHINUCH WITH HEART
YOUR SUPPORT
THEIR CHINUCH
ONE HEART
8-9 November.
כ׳ ח - כ׳ ט חשון
charityextra.com/byps



YOUR LAST YEAR'S CALENDAR HAS COME TO AN END

MAKE A DONATION ON OUR WEBSITE AND RECEIVE OUR NEW UPGRADED CALENDAR!

Every week, Tomchei Shabbos helps **over 260 families** with essential food, provided with dignity and care.



We invite you to support our work by making a donation at **tomchei.co.uk**.

As a token of our appreciation, every supporter who donates through the website will receive a complimentary magnetic calendar.

tomchei.co.uk

For more info: **tomcheishabboscampaign@gmail.com**

Your donation makes a real difference.

THE JOURNEY TO LIVING WELL STARTS 4TH NOV



What Can We Do To Ensure We Flourish?

Join accomplished wellbeing and mindset coach Suzanne Weiniger for four free webinars exploring the science of living well and - crucially - how to put it into practice.

8pm on Zoom • 45 minutes • Free • Limited Places

4 November • Your Body Shapes Your Mind
How everyday lifestyle choices can influence mental wellbeing

11 November • The Stories We Tell Ourselves
How flexible thinking can support psychological resilience

18 November • We Flourish Together
The science behind relationships, nature, emotions and meaning

2 December • Creating Your Flourishing Life
Turning what you've learned into small, sustainable changes

The sessions stand on their own, although each builds on the last. So, if you can, join us live for all four - with the final session turning the learning into powerful, personal, tools for change.

Replace Coping with Flourishing

Book now at www.projectlily.org.uk/calendar

PS: Like all of our classes, this series is free of charge thanks to all our kind supporters. Voluntary donations are always welcome at **www.projectlily.org.uk/support-us**

SUZANNE WEINIGER is a wellbeing and mindset coach, educator and founder of Applied Flourishing. Her longstanding interest in helping people not simply cope, but flourish, brings together positive psychology, coaching, lifestyle and behaviour change. Suzanne holds an MSc in Applied Positive Psychology and Coaching Psychology and a Diploma in Health, Nutrition and Lifestyle Coaching. She has over ten years' coaching experience and loves applying ideas from psychology and wellbeing research to everyday life.

LILY

www.projectlily.org.uk

Registered Charity No. 1171723


OPENING DATE
1ST NOVEMBER
KOSHER KINGDOM
BARNET
LONDON BOROUGH
Harris Balcombe
upp

Thank You

FOR HELPING US OPEN OUR TEMPORARY SITE

A SPECIAL THANK YOU TO

Councillor Dean Cohen MBE & Councillor Peter Zinkin

for their invaluable help and support throughout the entire process.

All the relevant Council departments and individual officers who were instrumental in getting this project off the ground, particularly the Highways and Planning Departments.

The team at **Harris Balcombe Loss Assessors**

Emily Benedek and the team at **UPP** - Architects + Town Planners

The team at **Arch Insurers** and **Sedgwick Loss Adjusters**

Gideon Spector at **Compare My Insurance Too**

The team at **Hatzola Northwest**

Families **Nissim and Zion Levy**

THANK YOU ALL – WE COULDN'T HAVE DONE IT WITHOUT YOU!

Arch | Insurance

COMPARE MY INSURANCES TOO

HATZOLA NORTHWEST

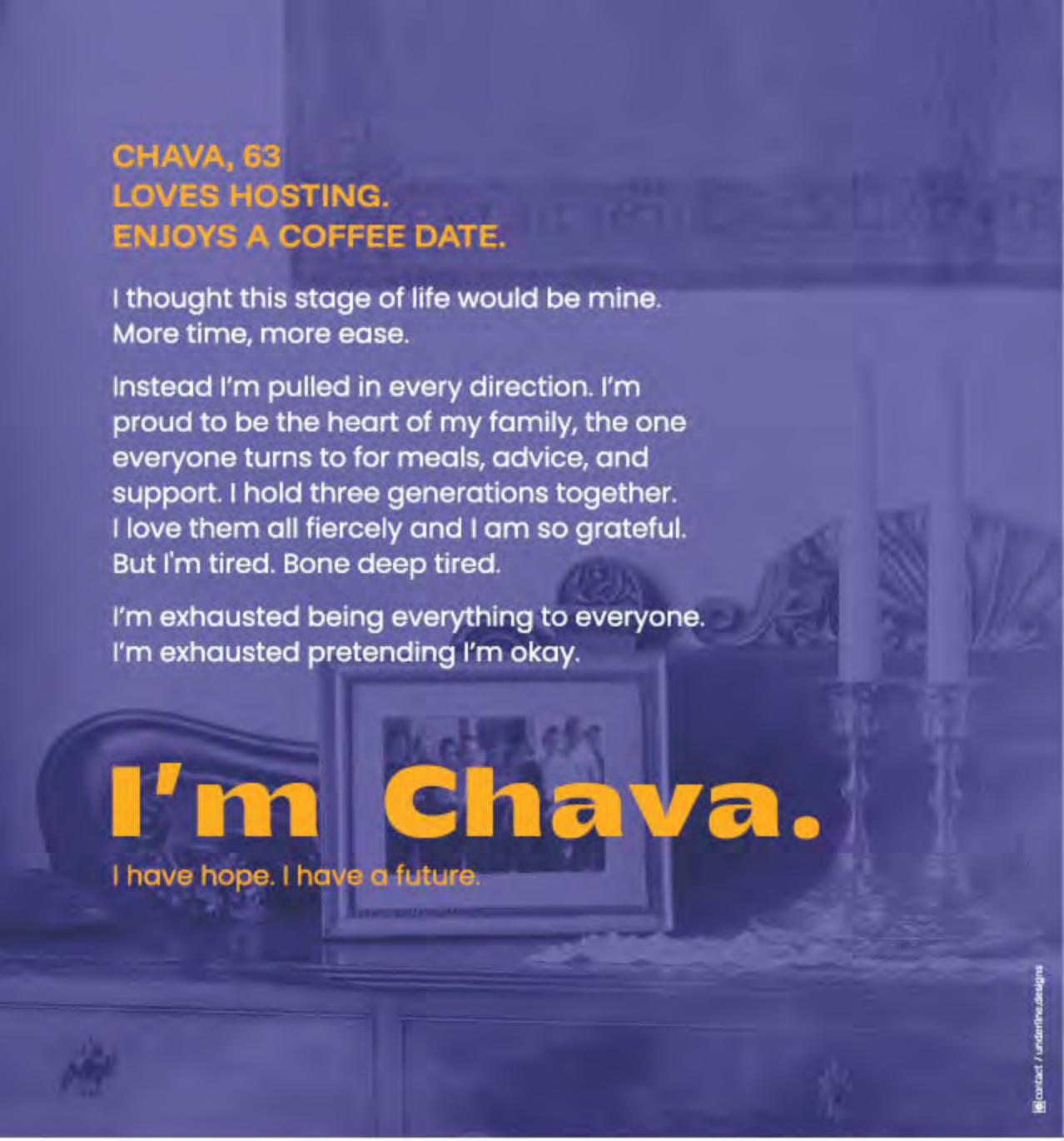

You're still you, even when things are hard. You don't have to handle this alone.

the.helpline
NEVER STRUGGLE ALONE

USA: 929 801 2301
UK/GIB: 0330 127 3333
BELGIUM: 03 332 0293

24/7 - 365 / בהמלצת הרבנים

EST. 2011

Entremark
Building Services

EXCEPTIONAL SERVICE.
UNMATCHED QUALITY.
LASTING RESULTS.

FROM VISION TO REALITY.

We transform properties, build dreams and create places you'll love to live in.



BUILT ON TRUST.
DELIVERED WITH PRIDE.

REFURBISHMENTS
Full & partial property refurbishments with exceptional finishes.

EXTENSIONS
Expertly designed and built extensions to add space and value.

MAINTENANCE
Reliable property maintenance to keep your home or business running smoothly.

RENOVATIONS
Breathe new life into your space with high quality renovation services.

ACTUAL PROJECTS WE HAVE COMPLETED






- EXPERIENCED PROFESSIONALS
- HIGH QUALITY WORKMANSHIP
- ON TIME ON BUDGET
- FULLY INSURED & GUARANTEED

020 7112 9159
Call us today for a free consultation

entremark.co.uk
Visit our website to view our projects

info@entremark.co.uk
Send us an email and we'll get back to you

בס"ד

SIDE by SIDE

SENCO - SPECIAL SCHOOL

We are seeking an experienced SENCO to join our dedicated specialist team.

The successful candidate will have substantial experience of supporting pupils with SEN and sound knowledge of SEND legislation and statutory processes.

This is an exciting opportunity with scope to work directly alongside teachers and pupils in the classroom.

Experience within a specialist SEN setting would be highly advantageous.

Application deadline: **10 Nov 2026** Shortlisting and interviews: Week commencing **23 Nov 2026**

To apply, email recruitment@sidebyside.org.uk

For an informal discussion about the role, Contact Mrs Toby Junger, Head of SEN, at tobyjunger@sidebyside.org.uk or on 07912 229 802

The successful candidate will be required to undergo an enhanced DBS and relevant pre-recruitment checks

WE ARE THE PEST CONTROL EXPERTS FOR THE JEWISH COMMUNITY

THE PIED PIPER PEST CONTROL

WE PROVIDE

- Competitive price and excellent customer service.
- Same day emergency call outs.
- We carry out work for the major Jewish landlords & agents and can liaise with your tenants so you don't have to.
- Certified and professional team of technicians.
- A solution for every pest problem.

OUR TEAM ARE READY TO DEAL WITH YOUR PEST PROBLEM NOW



- Rats
- Mice
- Cockroaches
- Moths
- Fleas
- Bedbugs
- Wasps
- Ants
- Bees
- Pigeons
- Flies
- Fabric pests

CALL NOW FOR YOUR FREE QUOTE AND ADVICE

0800-9993999

www.thepiedpiper.co.uk

info@thepiedpiper.co.uk

BOOKMARKED



His days are filled with meetings,
his nights are filled with meaning.

A CHEVRA COMMITED

The Chabura
קביעות עיתים לתורה

8TH-9TH NOVEMBER

When time is money, we deliver both.

PLAN FUNDING SOLUTIONS

TRUSTED. EXPERIENCED. DELIVERING RESULTS.

High-speed bridging loans for fast-paced property deals.



ASSISTING YOU WITH

- Large loans
- Bridging finance
- Complex cases
- Company BTLs, HMO & MUFB

PRIDING OURSELVES ON

- 25 years industry experience
- Extensive network with decision makers in banks
- Supporting your long term goals

PLAN FUNDING SOLUTIONS

mplancey@planfunding.co.uk

www.planfunding.co.uk

020 3191 9111

Think carefully before securing debt against your property. Your property may be repossessed if you do not keep up repayments on your mortgage.

Plan Funding Solutions Limited is authorised and regulated by the Financial Conduct Authority (FCA Number 9666874).
Plan Funding Solutions Ltd is a company registered in England and Wales (Company Number 05856873)
with its registered address at 167-169 Great Portland Street, 5th Floor, London W1W 5PF.

NACFB assured



The Chabura is our key to staying steady in a shaky world.
It's our source of advice, encouragement, and support.

A CHEVRA COMMITED

התחבורה
The Chabura
קביעות עיתים לתורה

8TH-9TH NOVEMBER

MENORAH FOUNDATION SCHOOL

MENORAH FOUNDATION SCHOOL ADMISSIONS ARE OPEN FOR NURSERY AND RECEPTION 2027

The Governors of Menorah Foundation School welcome applications for entry to both the **Nursery and Reception Classes 2027**.

Our children are at the heart of everything we do. Recognising each child's unique contribution and building on their self-esteem, we learn, grow and succeed together in a community rich in the values of Torah and Mitzvos, where every child is not only encouraged but inspired to reach their potential. By achieving together as a whole school community we encourage everyone to become life-long learners and 'reach for their star'.

We will be holding an **open morning** for prospective parents **on Thursday 12 November 2026**. Please contact admissions@menorahfoundation.co.uk by Friday 6 November 2026 if you would like to attend.

SCAN ME

Please visit menorahfoundation.co.uk/admissions for more information



BOOKMARKED







It's their out-of-hours power hour.
Leil Shishi, weekly shiurim, events & trips fuelling them.

A CHEVRA COMMITED

התחבורה
The Chabura
קביעות עיתים לתורה

8TH-9TH NOVEMBER

MATMSHA.CO.UK


COATS & Co.
Sale
30% OFF
SELECTED ITEMS
ALEMAIS
×
self-portrait
AT COATS & CO.
Huge shippment of coats just arrived!
Opening times:
Sun: 11-5 Mon-Thurs: 10-6
Mon & Wed evening: 8-10:30 Fri: 10-2
768 Finchley Road NW11 7TH
210 Stamford Hill N16 6RA
www.coatsnco.com
For daily updates Join our WhatsApp group:
07507 564187

Skip the 18 messages, 4 threads, and 7 missed calls

teepack.co.uk



Choose workwear, merch, and promos customised with your colours, sizes, and finishes, in minutes.

TeePack

Build your quote in minutes
teepack.co.uk
Questions? We're still just a WhatsApp away
0333 613 8055

CASTLES
972.2.538.9911

BEST HOTEL DEALS IN ISRAEL

Selection of luxury hotels in Israel
with exclusive discounted rates

- Special prices, cheaper than online
- Support in English, Hebrew, French & Yiddish
- Over 400 hotels
- Special group rates







Why Castles?

Castles is a family-run brand that truly cares about its customers, offering personal and reliable service throughout your vacation. Save money — book your hotel and car rental with us. We've got it all!

972.2.538.9911
castles@castlesil.com

LUXURY ADDITIONS



New exciting brands have joined us at Bubblegum Kids!
Explore our freshly curated collection of
top children's designer wear.

Shop exclusive styles online now

10% OFF
USING CODE
LOCAL10

Bubblegum Kids
www.bubblegumkids.co.uk



Helpline

Excellent babysitter
available immediately

DAY AND NIGHT SERVICE
with live-in

SERVICE AFTER BIRTH
also for twins
with the best prices!

For reservation please call now
Chaya 07586055460


Blankets
Cups
Duffle Bags
Eye Masks
Frisbees
Accessories
Ice Scapers
Jerseys
Key-rings
Lanyards
Magnets
Hard Hats
Gift Bags
CUSTOMISE ANYTHING
From A-Z literally
teepack.co.uk
With our popular workwear, merch, promos, and 1000's of other items all easily searchable, you're guaranteed to find what your brand needs. Every line, now online.
Notepads
Polos
Openers
Quilted Jackets
Rulers
Speakers
Towels
Umbrellas
Volley Balls
Wallets
Xmas Hampers
Yoga Mats
Zippered Bags
TeePack
Build your quote in minutes
teepack.co.uk
Questions? We're still just a WhatsApp away
0333 613 8055

בס"ד

Join us in fighting cancer inch by inch...

Chanucut 2026

Zichron Menachem

Zichron Menachem helps children with cancer in Israel and the UK providing custom made wigs, giving them a chance to feel better and happy with themselves.

Chanucut is an opportunity for you and your family to join us for a special afternoon.

If your hair is 30cm or longer, you will have your hair cut and styled professionally and be pampered by nail and make-up artists.

At the same time why not raise sponsorship, which helps pay towards the cost of the wig and other activities.

Sunday 29th November

Pre-Booking is essential.
To register your interest and receive a hair pack including sponsorship forms.

020 8455 6288
hair@zichronuk.org

Become a partner in our **circle of giving** today!

New on the Market

SHORT-TERM RENTAL

spacious and comfortable
2/3 bedroom flat in prime location
daily, weekly & monthly rates available
07826 572745

SINGING · GUITAR · VIOLIN

Warm, encouraging lessons for:
CHILDREN • TEENS • WOMEN

Singing confidence | Guitar & violin | Relaxed, supportive teaching | In person & online | Private & small group lessons

BOOK NOW TO SECURE YOUR PLACE

Sing Inc
FIND YOUR VOICE

CALL RUTH
07956 822824

Frostbite isn't part of their job description.

Don't give your team excuses.



The cold is creeping in. Get the right winter workwear for your team and keep them warm and protected, whatever the weather.

TeePack

Build your quote in minutes

teepack.co.uk

And remember, we're just a WhatsApp away

0333 613 8055

HIGH-VIS BOMBER JACKETS · FLEECE BEANIES · WINTER SAFETY CLOTHES

MINIMI
SHOES



A Huge Selection of School Shoes for Boys & Girls

3 Edgwarebury Lane,
Edgware HA8 7JZ

07813333940

ADHD

Please join us for our next ADHD support group

JOIN US FOR A UNIQUE ADHD Q&A PANEL

Three experienced ADHD coaches brought together for an open and supportive conversation, offering practical guidance and insights to help you navigate the challenges and joys of raising a child with ADHD



Panelists

Mrs D Singer
Mrs L Y Linshe
Mrs C Sprei

FOR MOTHERS	08 NOVEMBER 2026	8-10 PM
New members welcome		

To register your interest or send in your questions please call Mrs E Stern in strictest confidence on **020 8800 7575** or email **supportgroups@bikurcholim.co.uk**

BIKUR CHOLIM
D'SATMAR LONDON

Family Support · Home Care · Volunteers · Young Volunteers · Advocacy & Liaison · Hospital Transport
Cleaners · Meals · Advice & information · **Support Groups** · Holocaust Survivor Support · Talking Therapies

2a Northfield Road London N16 5RN 020 8800 7575 reception@bikurcholim.co.uk

Golders Games
GAMES • GIFTS • FUN

HoodToGo

Compact. Convenient. Ready to Go.

The perfect solution for when you need a little extra coverage.

- Lightweight & compact
- Quick & easy to put on
- Keeps you warm & dry

£21.99

ADULT & KIDS SIZES

Adults: Small / Medium / Large | Kids: Ages 6-12

07967 191822 www.goldersgames.co.uk

High Precision Dermatology Centre

Free initial consultation
07799557403

Did you know?
That we DO NOT treat our patients with knifes, needles or laser

Stanford Hill (Women Only 07443433481) Hackney, London Antwerp, Belgium
Golders Green & Hendon, London Salford & Prestwich, Manchester

Dermatitis Treatment
Skin Tag
Mole Removal
Chicken Pox
Skin Cancer-Melanoma
Birthmark Removal
Eczema Treatment
Molluscum Treatment
Acne Treatment

Over 50 years experience. Also available:
Arthritis, Psychiatric, Bipolar Disorder, ADHD, Cyst, Skin Infection Hair Loss, Height Increase, Xanthelasma, Skin Rash, Seborrheic Vitiligo, Polyps, Warts, Psoriasis, Asthma, Pigmentation, Rosacea

www.HPDermatology.co.uk | info@HPDermatology.co.uk | 5 Clinics accross the UK

Debt Recovery • Debtor Tracing • Payment Plans

To Landlords:

Patience is a virtue that costs you money.

Stop waiting for their goodwill
We turn waiting into an immediate financial reckoning.

Speak to a debt recovery expert and start reclaiming what's yours

kedaii

020 8209 0000 office@kedaii.co.uk www.kedaii.co.uk

Amit Mann DipABRSM

Piano Tutor



Over 20 years tuition experience

Covering all ages, levels & requirements

Home tuition - ABRSM certified

Superior experience - Competitive rates

Final spaces available

07595 044 163


Nitzotz
You've got the SPARK
FRIENDS
ADVENTURES
INSPIRATION
MEMORIES
YOU'LL NEVER FORGET!
WINTER
SLEEP AWAY CAMP
INCLUDES SLEEP, MEALS AND A LOT OF FUN!
INSPIRING PROGRAMMES
SOCIALS & TEAM BUILDING
FUN ACTIVITIES
ARTS & CREATIVITY
SPECIAL LOCATION (100 DUNAM FARM WITH LAKES ETC)
DATES
MONDAY 28TH – THURSDAY 31ST DECEMBER 2026
FOR
YEAR 8 – 11 GIRLS
SPECIAL PROGRAMME FOR YEAR 10 – 11
LIMITED BEDS!
CALL, TEXT OR EMAIL
FOR AN APPLICATION FORM
07469 152 182
info@planetuniverse.co.uk
planetuniverse.co.uk
ARTS & CRAFTS
FUN & GAMES
MAKE NEW FRIENDS
EXCITING TRIPS & ACTIVITIES
AND SO MUCH MORE!
THE NATIONAL LOTTERY®

PARK HILL

If you're over 55, you could unlock cash tied up in your home with Equity Release.

Call
Mark Calvert



07850 657 696
mark@parkhillequityrelease.co.uk

GET CLEAR, INDEPENDENT ADVICE

5.0 stars based on 180 reviews

Equity Release Council

Mortgages | Equity Release | Health Insurance | Home Insurance | Property Insurance | Life Insurance

Park Hill Equity Release Ltd is an Appointed Representative of The Right Mortgage Ltd, which is authorised and regulated by the Financial Conduct Authority (FCA). Park Hill Financial Limited is Authorised and Regulated by the Financial Conduct Authority. Registered Address: Foframe House, 35-37 Brent Street, London, NW4 2EF.

Ateres Beis Yaakov Primary School
Headteachers: Kodesh: Mrs S Kaplan I Chol: Mrs M Roth

ARE LOOKING TO RECRUIT

KINDERGARTEN TEACHING ASSISTANT

We are seeking a passionate, dedicated and experienced teacher to join our warm and dynamic team.

FULL DAY
TO START IMMEDIATELY

The ideal candidate will have:

- A strong background in Limudai Kodesh.
- A deep understanding of Torah values, chinuch and child development.
- The passion and enthusiasm required to inspire.

We offer:

- A thriving happy school.
- A welcoming, positive and friendly staff team, dedicated to enriching our students' lives.
- A warm, calm atmosphere with nurturing values.
- Motivated, well behaved and enthusiastic learners.
- Opportunities for professional development.

ATERES BEIS YAAKOV ARE COMMITED TO THE SAFEGUARDING AGENDA AND THE POSITION WILL THEREFORE BE SUBJECT TO ENHANCED DBS CHECKS.

EMAIL: VACANCIES@ATERESBY.CO.UK
ADDRESS: 27 GREEN LANE, NW4 2NE.
TEL: 0208 059 0523

DUE TO POPULAR DEMAND

NORTH WEST LONDON
KEHILLAH CALENDAR

IS BACK UP AND RUNNING!

Upload your wedding dates, community events, campaigns, and more.

SCAN TO UPLOAD YOUR EVENTS

WWW.SHORTURL.AT/UTNUT

WEDDINGS | COMMUNITY EVENTS | CAMPAIGNS | AND MORE!

Brought to you as a community service by *The Local News* and Simcha Announcements.

THE NW LONDON LOCALNEWS

FROM HOBBY TO OPPORTUNITY



Enter a rewarding field with growing demand – and gain the skills to start earning from photography.

THE COURSE WILL COVER:

- Photgrophy Foundations
- Advanced photography
- Post production
- Field Practice and tips
- And more

Cater to the growing demand for:
Simchas, Events, Business Etc

Also starting soon:
AAT Level 3 Diploma in Accounting

Text INFO to:
07520 648 555
020 3790 7977
info@forward-today.org

FORW>RD:

planet

FUN FRIENDS BIG ADVENTURES!

WINTER DAY CAMPS 2026

CREATIVE ACTIVE. FUN!



CAMP DATES

MONDAY 28TH – THURSDAY 31ST DECEMBER

10am – 3pm

EARLY BIRD OFFER!
UNTIL 15TH NOVEMBER
£65

AFTER 15TH NOVEMBER
£85

GIRLS CAMP
KG – YEAR 6



BOYS CAMP
KG – YEAR 1



LIMITED SPACES!

ARTS & CRAFTS · FUN & GAMES · MAKE NEW FRIENDS · EXCITING TRIPS & ACTIVITIES · AND SO MUCH MORE!

BOOK NOW!

07469 152 182

Sign in to your account online to book or call us!

planetuniverse.co.uk

MADRICHOT WANTED

Please get in touch to confirm now!


Faux real?
Absolutely.
Looks like a fortune, shines like the real deal.
Sparkle at every simcha without spending the earth.
Inquire about our new high-end affordable
collection available uniquely at Regalia.
154 Stamford Hill
020 8802 1010
Opening Hours:
Sun: 11 - 5
Mon - Thurs: 10:30 - 6
Fri: 10:30 - 1
REGALIA

2027
OPEN FOR ADMISSIONS

The Simmy Richman Nursery
at Beis Yaakov Primary School
בית יעקב







Applications are now being accepted for admission to The Simmy Richman Nursery at Beis Yaakov Primary School in אלול תשפ"ז - September 2027 for girls born between **1st September 2023** and **31st August 2024.**

CLOSING DATE: י"ב טבת תשפ"ז
Tuesday 22nd December 2026

בית יעקב
Beis Yaakov Primary School

To request an application form please email:

Menahel Rav Yitzchok Weitz שליט"א
Headteacher Mrs E Bialoglowski MA BA (Hons)
Honorary Life President Mr Benjamin Perl MBE

E admin@byps.org.uk
T 020 8905 9590
373 Edgware Road, London NW9 6NQ

Elstree
PRIVATE URGENT CARE

BASED AT
CMC
CENTENNIAL MEDICAL CARE

Walk-In Private Urgent Care in Elstree, When You Need It Most - 7 DAYS A WEEK



Private walk-in urgent care in Elstree, Borehamwood for minor injuries and non-life-threatening illnesses. Seen quickly, treated on the spot, by experienced emergency medicine doctors. Adults and children aged 1+, with on-site diagnostics and treatment in one visit.

Minor Injuries
Sprains, cuts, fractures, burns — assessed and treated with on-site X-ray and wound care.

Infections & Illness
Chest infections, UTIs, flu, ear infections, stomach pain — diagnosed and treated same day.

On-site Diagnostics
Blood tests, ECGs, X-rays and imaging — results fast, so treatment starts sooner.

For any life-threatening emergency, please call 999 or attend A&E.

www.elstreeurgentcare.co.uk

Fast, Expert Care for Non-Life-Threatening Conditions

ILLNESSES

Coughs, colds, sore throats and chest infections
Fever, flu-like symptoms and feeling generally unwell
Ear, eye, sinus and throat infections
Urinary symptoms and urine infections
Rashes, skin infections and allergic reactions
Stomach pain, vomiting, diarrhoea and dehydration concerns
Headaches, dizziness and minor head injuries
Childhood illnesses from one year of age

INJURIES

Cuts, wounds, burns and dressings
Sprains, strains and sports injuries
Suspected fractures and joint injuries
Hand, foot, ankle, knee and shoulder injuries
Eye injuries or foreign bodies
Bites, stings and skin problems

Tests & Treatment On Site

X-ray | Blood testing | Urine testing
ECG | Rapid access to
MRI, CT & Ultrasound scans

Walk in & Check In
Walk in or check in at reception. A nurse assesses your condition and prioritises your care.

Assessment & Diagnostics
An experienced doctor examines you and arranges on-site tests bloods, X-ray, ECG

Treatment & Next Steps
Your doctor provides treatment on the day and organises specialist referrals if needed.

020 3327 7777

Unit 510, Centennial Medical Care,
Centennial Park, Centennial Ave,
Elstree, Borehamwood WD6 3FG

OPENING HOURS
Monday - Friday
8am - 8pm
Saturday - Sunday
9am - 6pm

www.elstreeurgentcare.co.uk





CRAYBECK LAW LLP
Solicitors

Specialising in Wills, Halachic Wills, Probate, Trusts, Powers of Attorney

Alain Bornstein TEP

Partner

07855 306 720

alain.bornstein@craybecklaw.co.uk

MINI MODE

BABY, CHILDREN & TEEN BOUTIQUE

One week promo

30% OFF

ALL Dinky

SHABBOS AND WEEKDAY WEAR

18 Russel Parade,
Golders Green Rd NW11 9AR

Opening hours:
Sun-Thur 10.30-5 | Fri 10.30-1.30

Minimodeuk
07379435745
020 3719 9618

BS"D

AKIVA ZNEIMER

Premium Barber

FIRST BOOKING SPECIAL!



IN THE PRIVACY OF YOUR HOME

YOUR HAIRCUT. YOUR STYLE. YOUR SCHEDULE.

ADULTS ~~£25~~ £20. KIDS ~~£22~~ £18

OFFERS VALID FOR FIRST BOOKING PER HOUSEHOLD ONLY
VALID UNTIL 30TH NOVEMBER

BOOK NOW : 07538065468

Beyond the Prompt

21st cohart



Software Development at Compuskills

Everyone's asking: if AI can write code, why learn programming? AI is a powerful tool, and it's far more powerful in the hands of a skilled programmer.

What you'll learn

Foundations of Programming

Databases

Fullstack

Git & GitHub

Coding Smarter with AI

HURRY - Started October 28
but you can still join
Online | In class

Sign Up Today!

compuskills

ISRAEL 058.666.9129 | UK 44.7307.093.307
Yirmiyahu 41, Yerushalayim
register@compuskills.org
www.compuskills.org/register

Winter rates in sunny Bournemouth

at The Yenton Hotel

B&B still £50 per night per twin en suite room.

Shabbos £150 fri to sunday.
Groups @ £3,000
Up to 45 beds and 5 cots.
Dining room for 80.
Large lounge and playroom and garden with trampoline and basketball, scooters and bikes. bbq.

Ladies and girls midweek 1st to 5th november.

kosher@yentonhotel.co.uk | 07984 771 844
5 Gervis Rd, Bournemouth BH1 3ED

TOYOTA VERSO 2010



2010 YEAR | MANUAL GEARBOX | 122K MILES | 7 SEATS | PETROL FUEL

£2950

07404 782 602

'We're here to help'

Monarch
PEST CONTROL SERVICES



- RATS
- MICE
- COCKROACHES
- ANTS
- WASPS
- BEDBUGS
- FLEAS
- MOTHS
- SQUIRRELS

FAST DOMESTIC & COMMERCIAL SERVICE

Tel: 0800 334 5643
Mob: 07855 531005

Email: MonarchPCS@btinternet.com

AAAAAA Monarch Pest Control

NEWS • TIPS • TIDBITS

wassergroup

WEEKLY

HOT NEWS!
YOUR AC DOES WINTER TOO.

DID YOU KNOW?

EFFICIENT HEATING. COOLING TOO.



An energy-efficient AC system with a heating function can keep your office or commercial unit warm in winter and cool in summer.

Letting out a space? If you'll need air conditioning for your tenants anyway, install it now and start benefiting from the heating straight away.

Beat the summer rush, arrange installation at a convenient time and secure today's prices before they rise in summer.

One system. Year-round comfort.

The Wasser Group Team

CHEAPEST PRICES GUARANTEED

UP TO 10 YEARS MANUFACTURER WARRANTY

CLEAN UP AFTER EVERY JOB

CERTIFIED INSURED ENGINEERS

THINK AHEAD
SAVE MONEY
CALL TODAY
020 88001111

wassergroup

COOLING | HEATING | ELECTRICAL | CERTIFICATION

DOMESTIC AND COMMERCIAL

THE Organizer

LESS STRESS • SAVE TIME • LOVE YOUR HOME

DO YOU KNOW WHERE EVERYTHING IS?

A well organised home saves time, money and so much stress.

I create simple, easy to maintain systems that help your whole home run smoothly.

- HOME ORGANISING SOLUTIONS
- CUSTOM SYSTEMS THAT LAST
- EVERY ROOM, EVERYTHING IN ITS PLACE

Settle In Faster. Stress Less.

Free Initial Consultation

Esther

– THE ORGANIZER –

07976 770 443

ESTHERTHEORGANIZER

ESTHER@THEORGANIZER.CO.UK

Beyond Settling In



New In Israel at Compuskills

You made the move. Now make the most of it. Settle in, make friends, and build your new life - all in 8 weeks.

Choose your own

Professional Courses

Activities & Trips

Schedule

Social Life

Start short. Go long.
Ask for details.

Starting November 1
Online | In class

Sign Up Today!

compuskills

ISRAEL 058.666.9129 | UK 44.7307.093.307
Yirmiyahu 41, Yerushalayim
register@compuskills.org
www.compuskills.org/nli

PUKUSH
FOOD, WINE & GRILL



GIVE US A CALL AT: 020 8191 1088

OR EMAIL US AT: EVENTS@PUKUSH.COM

HOST YOUR
EVENT WITH US

Our stunning second floor
is the perfect setting
for unforgettable events.

Whether it's a party,
celebration,
or private gathering

THE SPACE OFFERS

- Capacity for up to 60 guests
- A fully private bar
- Premium sound system
- Stylish, thoughtfully designed interiors

WE BUY
GOLD

SELL YOUR UNWANTED
GOLD AND SILVER JEWELLERY,
COINS AND SILVERWARE

TOP PRICES PAID INSTANTLY

ANY CONDITION ACCEPTED INCLUDING
SCRAP & BROKEN JEWELLERY

VISITING SERVICE IN THE COMFORT OF
YOUR OWN HOME, NO NEED TO TRAVEL



Daytime, Evening and Weekend appointments available - 35+ years experience

CALL RAMMIE - 07570 477 414


Mazel Tov
to
KOSHER KINGDOM
SUPERMARKET
Shlomie & Daniel,
we wish you & the entire team a big Mazel Tov
on the reopening of Kosher Kingdom.
Wishing you much hatzlacha and bracha in this
new chapter, & continued success in serving
the community for many years to come.
Warm wishes.
From the Tapuach Team
TAPUACH
108-110 BRENT STREET NW4 2HH - 020 8202 5700 - WWW.TAPUACH.CO.UK
SUN 8AM-11PM MON-TUES 7AM-11PM WED-THURS 7AM-12AM
FRI 7AM-30MIN BEFORE SHABBAT MOTZE: 30MIN AFTER TILL 11PM



WINTER COAT SALE

MENS' **HANLEY** LONG WOOL COATS

NOW **£119**
Was ~~£199~~

MENS' **HARVEY & JONES** LONG WOOL COATS
(only sizes 44, 46, 48 remaining)

NOW **£59**
OR **2 FOR £89**
Was ~~£149~~

SUITED
DESIGNER MENSWEAR

Sunday-Thursday
1pm-4pm

Tue & Thu evening
8pm-10pm

For info & address please message
07985 023 705

בס"ד

וַיְהִי בִישֻׁרוּן מֶלֶךְ בְּהִתְאַסֵּף רָאשֵׁי עָם יַחַד שִׁבְטֵי יִשְׂרָאֵל

London Awaits!




קרן
עולם
התורה
Unprecedented
Kovod HaTorah
SUNDAY, 1 NOVEMBER '26 • כ"א חשון תשפ"ז
PRINCES PARK AVENUE
2:15pm | Opening of the Maamad
3:00pm | The Gedolim Arrive
Please arrive early and approach on foot via
Golders Green Road, Leeside Crescent or Princes Park.
Road closed to traffic 12pm–5pm
תנו
בכור
לתורה
קבלת פנים
לרבותינו מרנן ורבנן גדולי ישראל שליט"א

KABBOLAS PONIM

Sunday 1 November 2026 · Princes Park Avenue, NW11

EVENT MAP



GETTING IN

1. Walk in from the **Golders Green Road, Leeside Crescent** end.
2. Or use the **alleyway from the park**, halfway up on the right.
3. **Bridge Lane end closed.** Wheelchair access only.

WHERE TO STAND

- **Men:** Walk up the right pavement.
- **Ladies:** left pavement, up to Harmony Close.
- 4 **Men cross here**, before Harmony Close. From Harmony Close to the stage, men stand on **both sides.**
- Keep the centre of the road clear.
- **Large screens** along the road, so everyone can see.
- **Seating:** rows of chairs in the road, in front of the stage.

HELP ON THE DAY

- **Hatzola / Shomrim:** at the stage, Harmony Close and PPA / Leeside Crescent.
- 5 **Lost child?** Call Shomrim. Children are brought to PPA corner Leeside Crescent.
- Please follow the marshals and Askonim.
- Please respect the neighbours: don't stand on walls, Cars or landscaping.

DRIVERS 9am – 5pm

- **Road closed** from Leeside Crescent to Bridge Lane.
- **Diversion** via Leeside Crescent to Oakfields Road.
- Please don't drive down Leeside Crescent towards PPA.

SHOMRIM 0300 999 1234 | **HATZOLA 0300 999 4 999**

Everything You Need to Know

for Sunday's Historic Maamad Kovod HaTorah

Important Information on Arrival Times, Access, Traffic Arrangements and the Programme

With tremendous anticipation building across our Kehilla, thousands are preparing to gather this Sunday, 1 November, for the historic Maamad Kovod HaTorah, welcoming the Gedolei Yisroel Shlita, who are arriving from Eretz Yisroel on behalf of Keren Olam HaTorah.

The Maamad will take place at Princes Park Avenue, between Bridge Lane and Harmony Close, bringing together London's Kehillos in an extraordinary display of Kavod HaTorah and support for the Lomdei Torah in Eretz Yisroel.

With a large attendance expected, the organisers have issued the following important information to help everyone arrive comfortably and ensure the smooth running of this historic gathering.

Programme and Timings

2:15 PM — Opening of the Maamad
3:00 PM PROMPT — Arrival of the Gedolei Yisroel Shlita

3:30 PM — Expected Conclusion

The public is strongly encouraged to arrive early, take their seats and be ready for the opening of the Maamad.

The arrival of the Gedolim at 3:00 PM will undoubtedly be a most uplifting moment, and everyone is urged to be in place well beforehand.

London Stands to Honour The Gedolei Yisroel!



Entrance and Access Arrangements

Please note that there will be NO ENTRANCE to Princes Park Avenue from Bridge Lane.

Attendees are requested to approach the venue from Golders Green Road and Leeseide Crescent and follow the designated pedestrian routes and instructions of the marshals.

To ensure the safety and comfort of the large crowd, everyone is kindly asked to cooperate fully with the stewards and keep all designated access routes clear.

Arrangements for Women

A designated women's area will be located along the left-hand side of Princes Park Avenue, (facing BL), extending from Leeside Crescent towards Harmony Close.

Flags and Peckelach for Children

Flags and peckelach will be distributed to children from 2:10 PM, at the alleyway leading from Park Way to Princes Park Avenue.

- **All children must be accompanied and supervised by a responsible adult throughout the event.**
- ***Please also note that bicycles and scooters will NOT be permitted into Princes Park Avenue.***

Parents are kindly requested to ensure that children do not bring them to the event.

Arriving by Car

Important Traffic Information

Those travelling by car are strongly advised NOT to turn into Princes Park Avenue, as heavy congestion is expected and vehicles may become stuck in traffic.

Instead, please park in the surrounding area, allowing for local parking restrictions, and make your way to the Maamad on foot.

Leeside Crescent will operate as a one-way road from Princes Park Avenue towards Oakfield Road. Vehicles approaching from the opposite direction will be diverted towards Oakfield Road.

Please follow all temporary traffic arrangements and instructions from the traffic marshals.

Please allow sufficient travelling time and, wherever practical, consider walking to the venue.

Important Reminders for All Attendees

- Arrive early: The Maamad begins at 2:15 PM, with the Gedolim expected at 3:00 PM prompt.
- No entrance from Bridge Lane: Please use the designated access routes from the Harmony Close side.
- Avoid driving into Princes Park Avenue: Park in the surrounding area and approach on foot.
- Children must be accompanied: Please ensure that children remain under responsible adult supervision.
- No bicycles or scooters: These will not be allowed into Princes Park Avenue.
- Follow the marshals' instructions: Please help maintain clear entrances, walkways and emergency access routes.

We extend our ***sincere thanks to the residents of Princes Park Avenue*** *for their invaluable assistance and cooperation throughout the preparations for this event.*

Their tremendous support is greatly appreciated.

A Historic Opportunity

The arrival of the Gedolei Yisroel Shlita represents an extraordinary moment for London's Kehillos, as the Torah community unites to demonstrate its unwavering support for the Yeshivos and Kollelim of Eretz Yisroel.

This is an opportunity for every member of the Kehillah to take part in a truly memorable display of Kavod HaTorah, welcoming the Gedolei Hador with the honour and dignity befitting their great mission.

קרן עולם התורה

תנו בכבוד לתורה

Unprecedented Kovod HaTorah

כבוד התורה

לרבותינו מרנן ורבנן גדולי ישראל שליט"א

SUNDAY, 1 NOVEMBER '26 • ב"א חשון תשפ"ז

PRINCES PARK AVENUE

2:15pm | *Opening of the Maamad*

3:00pm | *The Gedolim Arrive*

LITTLE DREAMERS SLEEP CONSULTANCY

Specialising in sleep challenges for babies & children
Newborn to 16 years old

Happier Nights Brighter Days







Sleep problems come in all shapes and sizes
No matter what the issue, we try our hardest to help you



- Frequent night waking and feeding
- Bedtime battles
- Difficulty settling
- Early wake-ups
- Sleep anxiety
- Sleep regressions
- Daily routines and naps
- Bed-sharing
- Managing screen time
- and more...







50+ five-star reviews

★★★★★

Loved by families, trusted by parents
References available on request

FREE 15-MINUTE DISCOVERY CALL
Let's chat about your goals and find the right support for your family

Tali Korman
Sleep Consultant and Occupational Therapist

07467 192 095
WhatsApp / Tel

tali@littledreamers.uk

#littledreamerssleepconsultancy

Make my CUPBOARDS
MADE TO MEASURE FITTED FURNITURE

07949 530 502
www.makemycupboards.co.uk gavinberlin26@gmail.com





SPECIAL ADVERTISING PACKAGE
Book 4 adverts, any size, and
GET 15% OFF*

*T&C Apply

LOCAL NEWS
The Voice of NW London

- EPISODE 22

SEGULOS: WHAT'S REAL AND WHAT'S NOT?



With Dayan Hool



WE ASKED:

HOW DO SEGULOS WORK AND CAN THEY GUARANTEE A YESHUAH?

RED STRINGS, CHAI ROTEL ETC - WHAT'S BEHIND THESE SEGULOS?

WHY DO SO MANY SEGULOS INVOLVE 40 DAYS?

CAN YOU PAY SOMEONE TO DAVEN FOR YOUR YESHUAH?

HOW DO WE DISTINGUISH A GENUINE SEGULAH FROM FORBIDDEN SUPERSTITION?

ARE SEGULOS A LEGITIMATE PART OF YIDDISHKEIT OR SHORTCUTS THAT MISS THE POINT?

LISTEN NOW *Available wherever you get your podcasts*

or phone in to
0333 366 1032

AN INITIAVE OF:

KEHILLA SERVICES

KEHILLAS FEDERATION

To listen & to submit questions, please scan

On Beyond Canva



Next Level Design at Compuskills

You know some Canva, possibly some Photoshop and Illustrator. Time to level up - this is where it becomes professional.

What you'll learn

Adobe Fundamentals

Advanced Adobe techniques with AI

Core Graphic Design

UI/UX & WordPress

We appreciate what you already know and you'll move forward from there.

Starting November 5
Online | In class

Sign Up Today!

compuskills

ISRAEL 058.666.9129 | UK 44.7307.093.307
Yirmiyahu 41, Yerushalayim
register@compuskills.org
www.compuskills.org/nld

TruHue

REFRESH YOUR LOOK , SIMPLIFY YOUR WARDROBE, FEEL MORE CONFIDENT.

Discover the shades that complement you most with a PERSONAL COLOUR ANALYSIS



NOW BOOKING! Limited slots available

SERVICES:

- Colour analysis
- Wardrobe styling
- Personal shopping

CPD Accredited

CONTACT RIVKY 07862 676207

Email: Rivky@truhue.co.uk
Truhuebyrivky

בס"ד

חזון
kial chazon

CHAZON INVITES
ALL YEAR 11 GIRLS TO

YA'ALEH
יעלה

מי יעלה בהר ה'

CLIMBING LIFE'S MOUNTAINS



4-PART SERIES FOCUSING ON CONQUERING LIFE'S UPS AND DOWNS

מוצאי שבת - 8:30-9:30

31st October, 7th November,
21st November, 28th November

Run by Post Sem Girls
in Golders Green

£5
Per Week

Delicious refreshments
will be served

Pre-booking essential
email - info@chazon.org.uk

COMMUNITY FUND

jewish futures
a member of the futures family

תפארת

בית יעקב

TIFERES HIGH SCHOOL

מנהל: Rabbi N. Jaffe שליט"א

נשיא: Rabbi G. Hager שליט"א

A Taste of Tiferes

Year 6 mothers and daughters are invited to our

OPEN EVENING

which will אי"ה take place on

Tuesday 3rd November

8.00 - 9.30 pm

Taster Lessons	Meet Staff	Menahel Address	Q & A Session	Arts & Crafts*	Activity
8.00 – 8.45 pm		8.45 – 9.30 pm		8.45 – 9.30 pm	

Tiferes is now accepting

APPLICATIONS

for אלול תשפ"ז September 2027

Please contact the school office for an application pack.

Tel: 020 8203 8618 Email: office@tifereshigh.com

18 Raleigh Close, London NW4 2TA

*Advance registration required via the school office

בס"ד

BJNW

WELCOME TO A

magical year

AHEAD WITH BJNW JUNIORS!!

Come and join us this Sunday

FOR SOME BJ FUN!!



SUNDAY 1ST NOVEMBER
WESSEX GARDENS,
PRIMARY SCHOOL, NW11 9RR

YEAR 2 & 4..... 2-3.15PM
YEARS 3 & 5..... 3.30-4.45PM
YEAR 6 ..... 5-6.15PM

BE SURE YOU'VE SIGNED UP AS A MEMBER BEFORE FRIDAY 1PM

GO TO BJNW.CO.UK

MEMBERSHIP WILL NOT BE ACCEPTED AT THE DOOR.

YOU ARE CORDIALLY INVITED TO

NORTHWEST
LONDON JEWISH DAY SCHOOL

OPEN MORNINGS



We are a warm, nurturing and inclusive school.

We will be welcoming families to see our school and meet our wonderful headteacher, staff and children on:

TUESDAY	FRIDAY
3	6
NOVEMBER 2026	NOVEMBER 2026

09:00AM ON BOTH DAYS

SCAN HERE TO RESERVE A SPOT

For more info: **020 8459 3378**

Visit us: **www.nwljds.org.uk**



SPACIOUS HOLIDAY RENTAL

THE FORMER BIRCH HOTEL – HEYWOOD

ACCOMMODATION FOR UP TO **85** GUESTS

Escape to a unique countryside retreat combining comfort, privacy, and exceptional kosher facilities — conveniently located just **12 minutes from Manchester** and from kosher shops and shuls.

12 MINUTES FROM MANCHESTER

EXCEPTIONAL FACILITIES INCLUDE:

- Accommodation for up to 85 guests
- Majority en-suite bedrooms
- Spacious kosher kitchen
- Beis Hamedrash with Seforim and Sefer Torah
- Elegant function hall with outdoor seating area
- Games room and gym facilities
- Optional mikveh availability
- Bar facilities available
- Extensive on-site parking
- Acres of grounds
- Petting corner







ADDITIONAL RENTAL OPTIONS

THE IVY SUITE FUNCTION HALL

Perfect for Simchos, Sheva Brochos & Special Events

- Seating capacity of 100+ guests
- Separate entrances for men and ladies
- Optional bar facilities available



WEEKEND CAMPUS HIRE

Full or partial campus bookings offered.

ENQUIRIES & BOOKINGS
07791 833197

PERFECT FOR:

Holiday Camp | Yeshiva & Group Weekends | Family Holidays

"We mean to be more organised with money, but something else always comes up. How do we start?"



Start with just one thing, like listing all your monthly fixed costs. Seeing your regular outgoings clearly is simple, quick, and gives you an immediate sense of control.

No matter what money questions you have, Mesila offers confidential, expert **one-to-one coaching** to help maximise your savings and income.

FIND OUT MORE >

coaching@mesilauk.org
07788 690 949
www.mesilauk.org

MESILA
YOUR PATH TO FINANCIAL PEACE OF MIND

COMMUNITY FUND

COMING THIS WEEK

A sale you don't want to miss.

ONE DAY ONLY

WANT TO WIN £100 OFF A WIG? Head to our Instagram to enter!

SARY WIGS

CLEARANCE

SALE

TUESDAY 3 NOVEMBER

5:00pm - 9:00pm

8 Courtleigh Gardens

NW11 9JX

ALL WIGS £440 - £1,360

HUNDREDS OF STYLES & COLOURS

PRICED LIKE A SALE.
FEELS LIKE SELF-CARE.

UP TO 60% OFF

SARYWIGSALE@GMAIL.COM

Follow our Instagram for future sales.
@SARYCLEARANCEUK

JBM

BESPOKE JEWELLERY

TIMELESS PIECES FOR LIFE'S SPECIAL MOMENTS



SAME DAY POLISHING & REPAIRS

NATURAL & LAB GROWN DIAMONDS

ENGAGEMENT RINGS

NECKLACES & BRACELETS

EARRINGS & PENDANTS

HEIRLOOM TRANSFORMATIONS

KALLAH PACKAGES

EXPERT CRAFTSMANSHIP | BESPOKE DESIGN | PERSONAL SERVICE

VISIT OUR SHOWROOM
Hendon, London

GET IN TOUCH
07756294353
OR SCAN TO MESSAGE US

APPOINTMENT ONLY

IT'S DARK
IT'S COLD
IT'S WET

But that won't stop us!



JOIN OUR *FREE*

NOVEMBER STEP CHALLENGE!

No daily target, just challenge yourself to walk more than usual!

Log your steps on the app* daily for a chance to win! Prizes for the 3 highest step counts, plus 3 random winners who log their steps every day. **No membership or smartphone needed*

THE PRIZES

- **FIRE AND ICE FACIAL** worth £150 — *The Laser Spa*
- **FULL-FACE MAKEOVER** — *Chaya Lapian*
- **BRUNCH BOX** worth £120 — *Sourdough Secrets*
- **ACTIVEWEAR SET** — *Solene*
- **10 CLASS PASS** worth £180 — *The FitLoft*
- **BIO SCULPTURE GEL MANICURE** — *Ariella Seitler*

STARTING ***THIS SUNDAY!***

https://tinyurl.com/Fitloftchallenge

The FitLoft

To sign up **scan the QR** or **WhatsApp**

07405 704 316

tamar@thefitloft.co.uk

the.fit.loft

Dental Treatment In Georgia



HIGH QUALITY
AFFORDABLE
FAST





A team of high profile dentists with the most advance equipment worldwide, and unbeatable professionalism.

Prices



Zirconia crown **£190**



Implant **£390**

Many more treatments available.

NEW!

CHESSED FOR THE KEHILA

We now offer all our services of chauffeuring, translator, booking appts & setting your itinerary

FREE OF CHARGE

- Personal escort throughout the entire process
- Discounted hotel in the same building as the clinic (£35 per night)
- Optional Kosher Chabad meals
- And on the way you can travel, site see, enjoy the culture and the breath-taking views
- Shul with minyan daily and mikva

GROUP IS LEAVING SUNDAY 8th NOV

Call: Yossi +447482 501 221
Email: Yknicesmile@gmail.com

CyberSpectra



WHAT WOULD A SINGLE CYBER INCIDENT COST YOUR BUSINESS?

CYBER RISK & IMPROVEMENT ASSESSMENT

By a Senior Cybersecurity Consultant for SMBs

info@cyberspectra.co.uk cyberspectra.co.uk


מקודשת



Mazel Tov to the thousands of Lomdei Oraysa worldwide who are approaching the completion of Maseches Yevamos shortly after Succos.

מקישין הוי' ליציאה (קדושין ה.)
Completing such a monumental masechta as Yevamos is cause for true simchas haTorah. The joy of this יציאה will accompany the Lomdei Oraysa as they embark on the masechta of הויה, Maseches Kiddushin.

אמר רבא... סימנין דאורייתא (יבמות קכ.)

Mark your calendar to join tens of thousands worldwide and enjoy the satisfaction of delving into the sugyos of Maseches Kiddushin.

HORAV NOACH ISSAC OELBAUM SHLITA
NASI USA

HORAV DOVID COHEN SHLITA
HORAV SHRAGA SHTEINMAN SHLITA
NESI'IM, ERETZ YISROEL

HORAV AVROHOM GURWICZ SHLITA
NASI EUROPE

SHLOMO YEHUDA RECHNITZ
FOUNDING PRESIDENT

אורייתא

P 0333-070-6583 E UK@ORAYSA.ORG W ORAYSA.ORG

53rd European YARCHEI KALLOH
ירחי כלה אירופה

במשיאות
הגאון רבי ברוך דוב פובורסקי שליט"א
ראש ישיבת פוניבז', בני ברק

Hampshire Court Hotel - Basingstoke UK

Sunday 27th December / י"ז טבת to Sunday 3rd January / כ"ד טבת







מגידי שיעור הגאונים שליט"א
הרב גבריאל קנאפפלער
ראש ישיבת שערי תורה, מנשסטר

הרב חיים פרץ ברמן
ראש ישיבת פוניבז', בני ברק

הרב יהודה אריה דונר
רב ביהכ"נ "דברי שיר", בני ברק

הרב שמחה באמבערגער (דף היומי)
מגיד שיעור דף יומי, מנשסטר

הרב צבי אלימלך פדווא (הלכות השגת גבול)
אב"ד ק"ק אגודת אחים, צירין

מסכתא דכלה
מסכת ברכות
פרק תפלת השחר

- שיעורים על מסכתא דכלה
- שיעורי הלכה - הל' השגת גבול
- שיעור דף היומי
- שיחות מוסר
- לימוד עם חברותות

Shiurim for Ladies
Rabbi A. Heckscher
Rabbi A. Zonnenshein

For further details please contact
Mr Michoel Lobenstein
T. 0044 (0)20 8211 1769
T. 0044 (0)20 8809 1869
M. 0044(0)7817 478787
E. yarcheikaloh@gmail.com

בס"ד

ת"ת וביה"ס
תורה תמימה
ע"ש ר' אבגדור הירש ז"ל

TORAH TEMIMAH PRIMARY SCHOOL

2027 NURSERY APPLICATIONS

Now open



APPLICATION DEADLINE
Friday 11th December 2026

FOR BOYS WHO HAVE REACHED THEIR 3RD BIRTHDAY BY 31ST AUGUST 2027

For admissions enquiries, please call
07482 874 249
Mon–Wed between 6pm–8pm

Application forms are available by emailing **admissions@ttps.org.uk**

If you would like to make an appointment to be shown around the school please email **admissions@ttps.org.uk**

Torah Temimah will be participating in coordinated admissions timetable dates in conjunction with other Jewish schools.



מנהל: Rabbi E. Pearlman שליט"א
QTLS, DipEd

Headteacher:
Mrs L. Glasser BSSc, QTS, NPQH

Parkside, Dollis Hill,
London NW2 6RJ


There's room here for everything you're holding.
Now, there's room to go deeper.
Join an **ongoing** therapist-led process group for women who want to explore what happens between themselves and others, understand why they react the way they do, and put words to things they usually carry alone.
Now with more time for trust, connection, and deeper work.
FREQUENCY
WEEKLY • 90 MINS
Minimum commitment 8 weeks
COST
£50 per session. Concessions available
REGISTRATION
Full programme details and intake form, go to
miriambloch.notion.site
Registration deadline: 1st November
thedesigndrive.com

Facilitated by Miriam Bloch, MBACP
Integrative Trauma Therapist
IFS | Somatic | NATouch | Relational & Attachment-Based
DBT | Group & Individual

bacp
Registered Member 388320
MBACP
Endorsements from local Rabbanim available

+447903390635 miriam.counsellingcare@gmail.com

@costaricakosheradventures

Panama Kosher Adventures by CRKA presents

OUR *NEW* HOME FOR PASSOVER 2027

in Panama 21 - 30 April, 2027

Pre-and post-tour options available

Our signature CRKA all-inclusive, family-friendly program at a stunning beach-front resort on Panama's Pacific coast.







Kosher Supervision: Shevet Ahim Panama
Gebrochts, Chalav Yisroel

This Passover we are taking our program to Panama!
Join the CRKA team at the beautiful Playa Blanca Resort.

Main program 21 - 30 April, 2027 • Pre-program: 20 April, 2027 • Post-program 30 April - 2 May 2027

Relax this Passover! About 2 hour drive west of Panama City, Playa Blanca Resort is located along the Pacific coast and features the largest saltwater swimming pool in Central America and the Caribbean, multiple restaurants, direct beach access, and family-friendly activities. All the regular CRKA perks will be included: airport transfers, all tours, tips and fees, Glatt Kosher meals with restaurant options, seders, on-site synagogue and minyanim.

With this larger venue than previous locations, the CRKA staff aims to maintain the cozy feel of smaller programs that you have enjoyed with us in the past.

Tours may include: Panama City Casca Viejo, Monkey Island, Panama Canal, Emberra indigenous village; El Valle de Antón - a town inside a volcanic crater - waterfall hike, butterfly house, craft market, zipline; on-site water sports and activities including water slides!

PRICING

$9,000	1 person in a room
$12,000	2 people in a room
$13,000	3 people in a room
$14,000	4 people in a room

Pre-Passover Program
$800 per adult • $120 per child

Post-Passover Program
$750 per adult • $300 per child

Reserve your room for only $1,000 deposit per guest!

www.costaricakosheradventures.com

USA CALL/TEXT/WHATSAPP +1 310 717 2102 • EMAIL goinplacestravel@juno.com

UK AGENT ESTI +44 749 695 2990 • EMAIL panamakosheradventures@gmail.com

The Balloon

For every occasion

ARRANGEMENTS STARTING AT £18

HELIUM FOIL BALLOONS £5

COLUMNS AND ARCHES STARTING AT £65

NEW BABY BAR/BAS MITZVA ENGAGEMENT ANNIVERSARY BIRTHDAY PROPOSAL

LOCATED IN NW11

CALL OR TEXT

SHIFRA RUBIN 07926 245 360

THEBALLOONFOREVERYOCCASION.CO.UK

LAST CHANCE!
COURSE STARTING NOVEMBER 1ST

Seen me around?!



This incredible comic serial was illustrated by our graduate, **Vitty Schwartz**, for **Mishpacha's Teen Pages**, just a short time after completing our course.

Digital Illustration

WITH **CHANI JUDOWITZ**

If there's an artist in you, we're here to help her shine. With Chani's crystal-clear instruction and our supportive mentor team, you'll turn sketchbook scribbles into professional artwork.



SOFTWARE
Photoshop, Clip Studio Paint Pro & AI



THEORY
Character, Color, Composition, Comics & More



PROFESSIONAL DEVELOPMENT
Portfolio Website & Career Skills



PLUS: Learn to use the latest AI tools for illustration!

FOUNDATIONS OF ART COURSE

Included in the Full Digital Illustration Course & ALSO AVAILABLE AS A STANDALONE COURSE. The highest level of academic art training—for artists ready to take their work further.



ANATOMY & EXPRESSIONS



LIGHT & SHADOW



COMPLEX PERSPECTIVE

OTHER PS DESIGN SCHOOL COURSES

GRAPHIC DESIGN | **DIGITAL ILLUSTRATION** | **UX/UI WEB & APP DESIGN**

professionalstandard design school
see student work
CALL 07432 795923
www.psdesignschool.com

BED & MATTRESS FACTORY



NW4 Showroom.
Made to measure.
Trusted UK brands.
Quick turnaround.

FEATURING THE UK'S BEST LOVED BRANDS
Sealy | Relyon | healthbeds EST 1893 | Baker&Wells

020 7101 3135
www.bedmattressfactory.co.uk
info@bedmattressfactory.co.uk

BEDS • MATTRESSES • HEADBOARDS • MATTRESS PROTECTORS

CHEWZ IT
PREMIUM PEANUT CHEW PLATTERS

Send a Peanut chew platter to your family & friends in Yerushalayim

ORDER TODAY!
07762-985180
AND YOUR PEANUT CHEWS ARE ON THE WAY!


DJ&A
TASTING IS
BELIEVING
DJ&A
SUGAR
SNAP PEA
CRISPS
DJ&A
CRISPY
BEETROOT
SLICES
DJ&A
VEGGIE
CRISPS
Original
DJ&A
SHIITAKE
MUSHROOM
CRISPS
DJ&A
CRISPY
BROCCOLI
FLORETS
STEINSFOODS
gourmet & natural foods
כשר
KA


בס"ד
Keriyah
World renowned C.V.S programme computerised
Chumash
Gemorah
Endorsed by Rabbonim & Mechanchim
Havonoh
A.i.R
ALEPH · IGNITE · REFOCUS
Is your child struggling with Kriyah, Translation, or Havonoh?
Our unique programme will unlock their true potential in all areas
07794765520
info@airchinuch.com
www.airchinuch.com
א
עוף
לא שָׁנָא
39
ל"ט מלאכות
Airchinuch.com


THE SIYUM
AGUDATH ISRAEL of AMERICA
METLIFE STADIUM
MetLife
SIYUM HASHAS
IN NEW JERSEY, USA
Out bound
9 AM
Sunday morning
Arriving back in UK
9 PM
Monday
Join us for an unforgettable trip to the Siyum Hashas!
Includes:
Return flights
Coach transfers
Hotel accommodation
Entrance to the Siyum Hashas
Booking commitment required by 1st November 2026
For further information and bookings:
Call or WhatsApp 07970 450045



Menorah Primary Schools Federation

Menorah Primary School for Boys | Menorah Primary School for Girls

MPS FEDERATION WELCOMES APPLICATIONS TO MPS BOYS AND MPS GIRLS FOR NURSERY AND RECEPTION 2027

Nursery: Applications are now being accepted for admission to MPS Boys Nursery and MPS Girls Nursery for **children born between 1 September 2023 and 31 August 2024.**
The deadline is **15 December 2026.**





Reception: Applications are now being accepted for admission to MPS Boys Reception and MPS Girls Reception for **children born between 1 September 2022 and 31 August 2023.**

An application to be considered for the Reception classes requires two separate applications:

1. An online application made to the London Borough of Barnet at https://www.eadmissions.org.uk/
2. Supplementary Information Form returned to the school.

The deadline for both is **15 January 2027.**

For copies of the admissions policies, application forms and Supplementary Information Forms please email the school office at **office@menorahprimary.org.uk** or access online at **www.menorahprimary.org.uk**

SHALOM NOAM PRIMARY SCHOOL



PROSPECTIVE PARENTS MORNING



This will be an opportunity to meet the senior leadership team and have a tour of our school

Nursery and Reception applicants

Tuesday
10th November 2026

Time:
9.30 - 11.00 am

Register at:
office@shalomnoam.org



We look forward to welcoming you!

Nursery application closing date:
4th December 2026

Reception application closing date:
15th January 2027

roundtree
real estate

Prime North West London Opportunity

Retail / Industrial / Development Site - Freehold For Sale
131 Brent Street and 2-4 Brampton Grove, Hendon, London NW4





A combination of two adjacent freehold buildings for sale, offered either as a combined sale or individually.



The front retail unit comprises a retail shop prominently located on the corner of Brent Street and Brampton Grove with return frontage that used to trade as a Post Office and has scope to expand STPP.
Retail unit guide price £800,000
Circa 1,900 sqft / 175 sqm on one level

The rear industrial unit is located on Brampton Grove and was previously a sorting office. It includes a large open-plan, multifunctional basement with vast scope to redevelop STPP.
Rear industrial unit guide price £2,900,000
Circa 12,350 sqft / 1,145 sqm on three levels

Brochure

Dataroom

Enquire:

sales@theroundtree.com
020 8203 2111

בס"ד

FIG

FILLING IN THE GAPS

Here in times of crisis

Short-term support for families in **NW London**
Facing **visible** or **invisible** challenges



EMERGENCY / MEDICAL PICKUPS



LIFTS



MEALS



TAKING OUT CHILDREN/TEENS



BEREAVEMENT SUPPORT



SHOWING UP IN MEANINGFUL WAYS



Please note our new opening times:

Sunday: 11am - 5pm
Monday - Thursday: 10am - 7pm
Friday: 10am - 1pm

Reach out anytime in full confidence
TEXT, WHATSAPP OR CALL:

07752 824670

With the support and endorsement of Dayan Eliezer Zobin shlita

To join the **volunteer** Text/WhatsApp groups
or for more info contact: **07752 824670**


100 BIKE LIGHT SETS TO GIVE AWAY
BE SEEN.
STAY SAFE.
KEEP YOUR LIGHTS ON
A NEW COMMUNITY INITIATIVE
STAY SAFE.
ונישמרתם מאוד לנפשתכם
CALL: 07708905447

MIFGASH LEV
Connecting hearts, Enriching lives

What's On

November

NIGUNIM FOR MEMORY



Monday 2nd, 9th, 16th, 23rd & 30th Nov | 11:30-12:45

Chabad Golders Green
156 Golders Green Rd London NW11 8HE

Suggested donation £5

MEN'S CHESS CLUB *New!*



Monday 2nd, 9th, 16th, 23rd & 30th Nov | 1:15-2:15

Chabad Golders Green
156 Golders Green Rd London NW11 8HE

Suggested donation £8

MEN'S STRENGTH & STRETCH



45 minute chair based exercise class
led by Personal Trainer Neil Isaacson, followed by lunch

Thursday 5th, 12th, 19th & 26th | 12:30 - 1.45

Chabad Golders Green
156 Golders Green Rd London NW11 8HE

Suggested donation £8

COFFEE MORNINGS FOR DEMENTIA CARERS



- **Womens's Coffee Morning**
  Wednesday 25th Nov | 10.30 - 11.30
- **Men's Coffee Morning**
  Thursday 26th Nov | 9:30 - 10:30
- **Novellino Cafe**
  103 Golders Green Rd, London NW11 8EN

For more info:

07817 274 873

community@mifgashlev.org

Charity Registration : 1218667

Mifgash Lev is under the Halachic guidance of Rabbi Zimmerman Shlit'a

COMMUNITY FUND

Loss hurts - at any stage.

You don't need to hurt alone.

Knafayim UK invites women who have experienced early, mid, or late trimester pregnancy loss to a series of expert-led support groups.

Telephone Support Group | 8-9pm

Led by Dr Miriam Gershoni on

Recurrent Pregnancy Loss

2 Nov · 16 Nov · 30 Nov · 14 Dec

In-person Support Group | 8-9:30pm*

Led by Dr Leora Kaye on

Mid/late Trimester Loss

11 Nov · 25 Nov · 16 Dec · 30 Dec

* Stamford Hill location | Full session commitment required.



Upcoming group schedules to be announced:

Hysterectomy · Baby Loss

Pregnancy after Loss · General Loss

Please register your interest.

Knafayim UK

Call / text / email · england@knafayimwings.org

Chavy 07966 397 056 · Esther 07966 512 410

Knafayim holds women on their pregnancy loss journey with compassion and sensitive support. Every loss is uniquely painful, and our tailored services reflect that. Contact our trained volunteers or request a support package.

rachelsegal.co

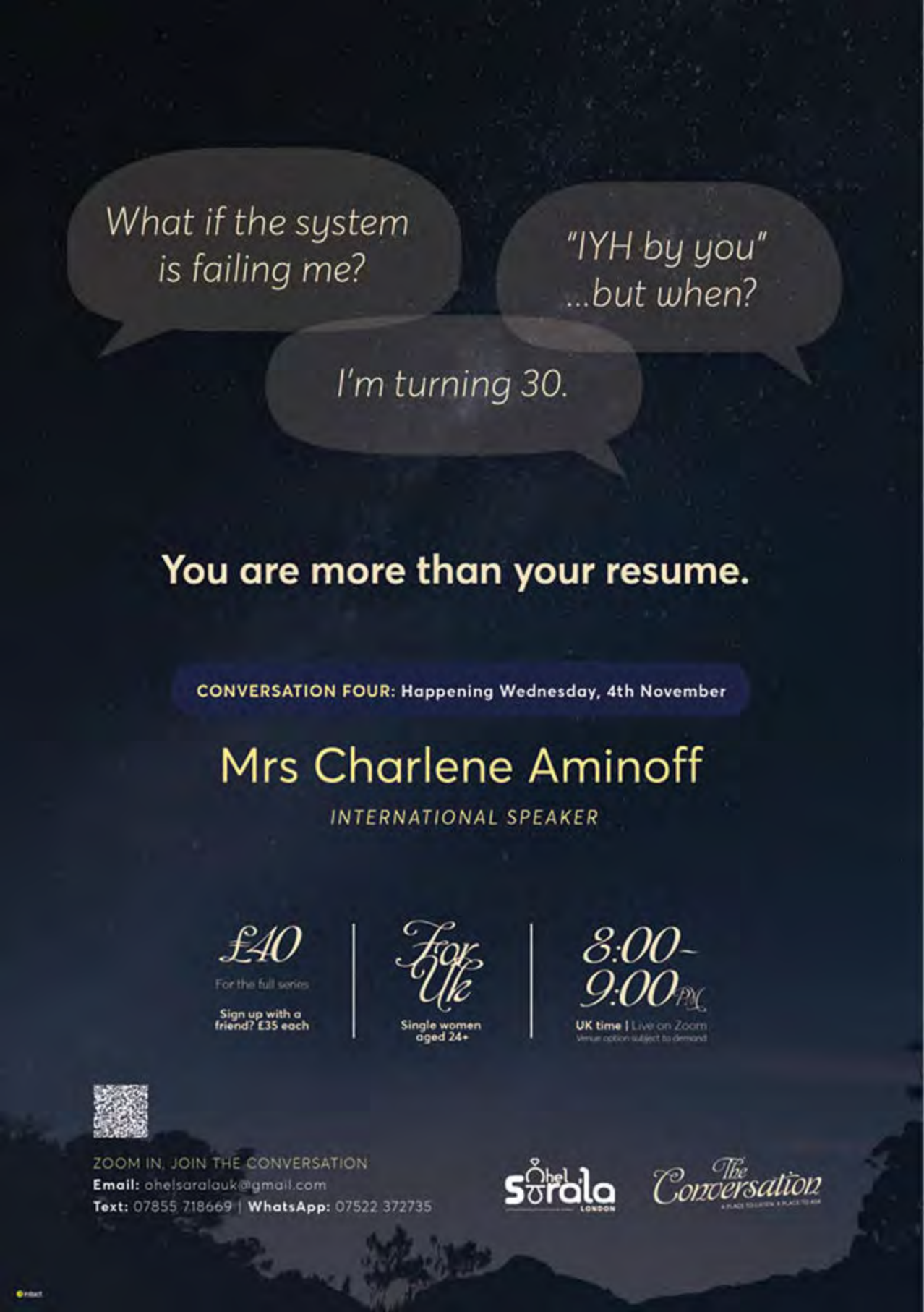

You are more than your resume.

CONVERSATION FOUR: Happening Wednesday, 4th November

Mrs Charlene Aminoff

INTERNATIONAL SPEAKER

£40
For the full series
Sign up with a friend? £35 each

For Ukr
Single women aged 24+

8:00-9:00PM
UK time | Live on Zoom
Venue option subject to demand

ZOOM IN, JOIN THE CONVERSATION
Email: ohelsaralauk@gmail.com
Text: 07855 718669 | **WhatsApp:** 07522 372735

Ohel Sorala LONDON

The Conversation
A PLACE TO LISTEN & A PLACE TO ASK

Dr. Elisha Kahen

PRIVATE GP

EXPERIENCED | PERSONALISED | CONTINUITY

Private Family GP

Trusted care for you and your family



OUR SERVICES

- General Consultations
- Full Health Assessments
- Blood Tests
- Medical Weight Management
- Enhanced Home Treatment
- Consultant Navigation

0203 824 8448 | doctorkahen.com

HAMPSTEAD | GOLDERS GREEN | HENDON | STAMFORD HILL | EDGWARE

Beyond what you *see*

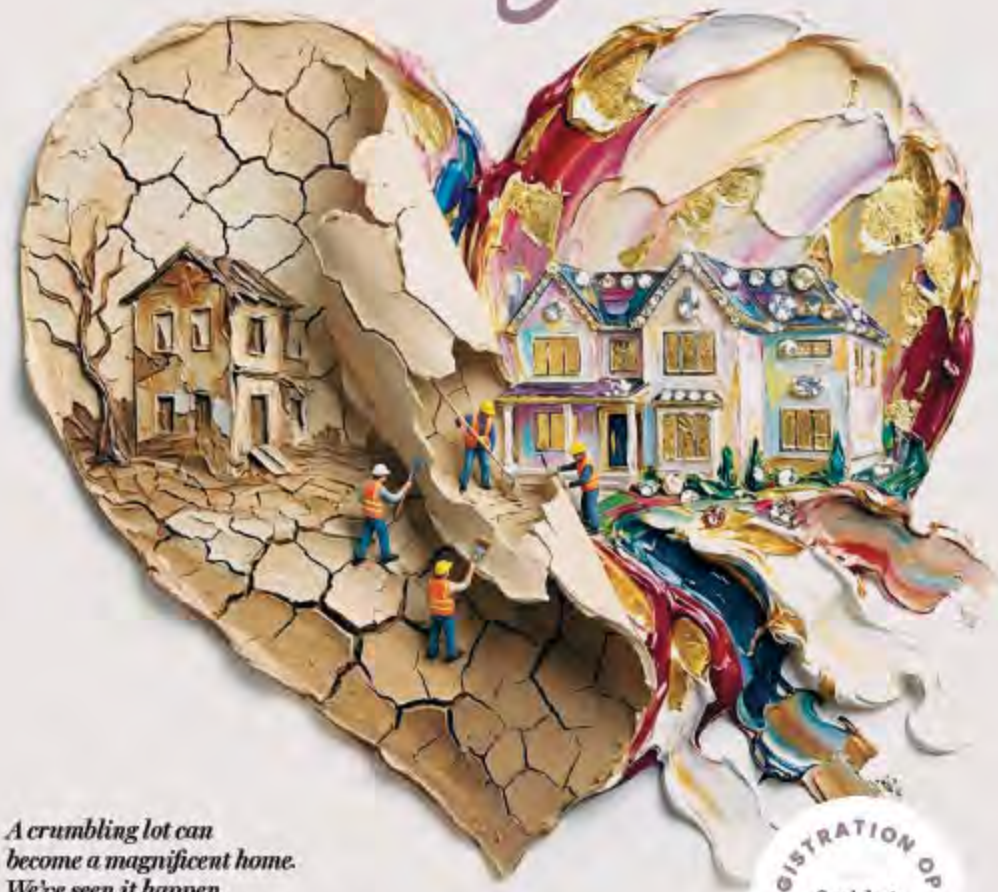

A crumbling lot can become a magnificent home. We've seen it happen.

Can we learn to see that in people?

Recognize beyond what presents, to the greatness that is already there.

REGISTRATION OPEN
Special rate through November 4

The starting point isn't always pretty, yet it is where *beautiful* begins

סוד האדם
SOD HAADAM

Rebbetzin T. Tukachinsky

FOUNDATION COURSE | EXPANSION COURSE I | EXPANSION COURSE II | EMUN IN ACTION (new) | SHABBOS WITHIN

WORLDWIDE COURSES FOR WOMEN IN ENGLISH / עברית

REGISTRATION OPENS **OCTOBER 27** EARLY DISCOUNTED RATE UNTIL **NOVEMBER 4** HEBREW CLASSES **02-3132191**

OFFICE **718-504-9441** | HOTLINE **718-305-6524** | WEB **SODHAADAM.ORG** | EMAIL **INFO@SODHAADAM.ORG**

mailing@zinspanstudio.com | design@mshdytkinnenhaus.com | Copy by Brochy Deschinsky

CAMP HORIZON

The WINTER Experience

NOW ACCEPTING CAMPER APPLICATIONS

AND RECRUITING STAFF MEMBERS

BOYS DIVISION

TUESDAY 22ND DEC
TO MONDAY 28TH DEC

GIRLS DIVISION

MONDAY 28TH DEC TO
SUNDAY 3RD JAN



For more details, please contact:

OFFICE@CAMPHORIZONGROUP.ORG 020 3763 9747

GIRLS CAMP

APPLICATIONS AT: CAMPHORIZONGROUP.ORG

BOYS CAMP

APPLICATION DEADLINE: 22ND NOV



ON ICE
BRENT CROSS

22ND OCTOBER 2026 - 3RD JANUARY 2027

OPENING HOURS

Weekdays: 3pm – 9pm
Weekends: 10am – 9pm

22nd December - 3rd January : 10am-9pm
24th December - 10am-6pm
25th December - CLOSED
26th December 11am-7pm
31st December 10am-7pm
1st January 12pm-7pm

PRICING

CHILD: £13
ADULT: £15
FAMILY OF 4: £50

45MIN SESSIONS

All sessions start at the hour and last 45min
EG 10.00-10.45AM

Skates are included free of charge. Skating Aids are available for the little ones for 5 pounds

FREE PARKING

If you visit us you can park for free at Brent Cross Shopping Centre parking

PRIVATE WOMEN ONLY & MEN ONLY SESSIONS AVAILABLE ON REQUEST

BOOK YOUR SESSION TODAY!
ONICE.CO.UK

JOHN LEWIS CAR PARK, PRINCE CHARLES DRIVE, HENDON, LONDON NW4 3FP

AVIVAS ART

Draw • Paint • Create • Imagine



Judaica Oil Paintings

Paint Parties

Art Lessons

Looking forward to serving you

07909256687

WINTER 2027

OPENING NOVEMBER 19

RELAX. EXPLORE. ENJOY



CHD

CRESTA HOTEL DAVOS
SWITZERLAND

BREAKFAST SERVED

SPACIOUS & COMFORTABLE ROOMS

GOURMET DINNER

24 HOUR COFFEE & CAKE

UNDER SUPERVISION OF AGUDAS ACHIM ZÜRICH

info@crestahotel.ch | +41 81 511 22 90

Connecting Hearts, Impacting Lives

BJNW TEENS

Years 7, 8 and 9

To all those that haven't yet signed up
to become a member this year
here is the link to do so:

bjnw.co.uk



From this week

group will for members only

Members look out for the email
with the info!

Year 10's exclusive programme will be starting soon!

Look out for further information!

SURVEY FREE SITE SURVEY FREE SITE SURVEY FREE SITE SURVEY FREE SITE SURVEY FREE SITE SURVEY FREE SITE SURVEY FREE SITE SURVEY F

בס"ד

SecurityGates 'R' Us

PROTECTING OUR JEWISH COMMUNITY















ALBERT ABRAHAM
DIRECTOR

WOHL BUILDING
2B REDBOURNE AVENUE
N3 2BS

0208 432 2999
07401 217 653

WAYVE NHS BUILDER DEPOT Capita amazon 100s of 5* Reviews Google Reviews

SURVEY FREE SITE SURVEY FREE SITE SURVEY FREE SITE SURVEY FREE SITE SURVEY FREE SITE SURVEY FREE SITE SURVEY FREE SITE SURVEY F

DYNASTY boutique

Enjoy the autumn



Take 20% off
WEEKDAY SKIRTS
SUNDAY TILL TUESDAY

By popular demand we are now open from
10am Monday to Thursday*

Call 020 8731 8521 to check*

PRO ADDICTION
Hair Treatment
Formaldehyde free

"THE HEALTHY WAY TO REMOVE FRIZZ"

- Enhances your curls
- Smooths and straightens

Bring a friend and each get £50 off

Contact Esti Devries
07469954816

When filling a Mikvah in Budapest,

מקוה ישראל מושיעו בעת צרה – מושיעו וודאי - זוהר הקדוש



hope resurfaced for a family in Boro Park

מקוה טהרה

"Last winter, a Brooklyn family raised funds in zechus of their father who had been battling a difficult diagnosis for two years. B"H, within months he was in full remission.

Tap into the limitless brachos of taharas yisroel. Call to start a Mikvah campaign for a waiting community. We'll send you a packet with everything you need.

Help us raise.
Be their wellspring.

020.3987.7705 #1

EMAIL: RM@MIKVAHT.ORG


BUT FIRST, I MUST WARN YOU THAT WORK HERE IS INTENSE. OUR STAFF WORKS EIGHT HOURS A DAY, FIVE DAYS A WEEK. AND THIS IS A JEWISH HOSPITAL SO REFERENCES TO OTHER RELIGIONS ARE STRICTLY FORBIDDEN.
OF COURSE.
OR MAYBE I WILL RESPECT HIS WISHES. YES, INSTEAD OF OPENLY DISCUSSING OTHER RELIGIONS, I'LL MERELY MENTION THE NEW SCHOOL IN THE AREA. NO ONE NEEDS TO KNOW THAT IT BELONGS TO THE VATICAN.
IT SEEMS LIKE THE DIRECTOR HAS FORGOTTEN THAT I'M ONLY HERE AS A VOLUNTEER. SO, I'LL CONVENIENTLY FORGET SOME THINGS TOO. LIKE THE FACT THAT TALKING ABOUT OTHER RELIGIONS IS FORBIDDEN...
THE NEXT DAY, AT GEDALYA'S GUEST HOUSE...
I WONDER WHAT'S TAKING ABBA SO LONG.
HE'S LOOKING FOR A HOUSE, REMEMBER?
YES, BUT...
CHILDREN!
CHILDREN, BARUCH HASHEM I FOUND A HOUSE! SOON, I'LL SIGN ON A DEED WITH THE ARAB SELLER, AND TOMORROW, IM YIRTZEH HASHEM, WE'LL BE ABLE TO MOVE IN.
A DEED? LIKE A MITZVAH? THAT'S FUNNY!
NO. A DEED IS DOCUMENT OF OWNERSHIP. AFTER YUSSEF AND I SIGN ON THE PROPERTY DEED, WE WILL OWN THE HOUSE AND BE ABLE TO MOVE IN.
LATER THAT EVENING...
BARUCH HASHEM, THE DEED IS SIGNED. NOW WE OWN A HOME IN YERUSHALAYIM!


THREE WEEKS LATER...
I MUST HURRY TO SHACHARIS OR I'LL BE LATE.
OW! OW! OW!
YEHUDA LEIB!
ABBA, I'M DOWN HERE! I FELL!
YEHUDA LEIB, WHAT HAPPENED?
MY FOOT! OOW! IT HURTS SO BADLY.
IT DOESN'T LOOK GOOD. WE'LL HAVE TO TAKE YOU TO THE HOSPITAL.
WOULD YOU LIKE A RIDE IN MY WAGON?
THANK YOU!
MY PLEASURE. I HOPE YOUR SON GETS BETTER SOON.
EXCUSE ME, NURSE. WE NEED HELP.
OH NO! IS THAT LUDWIG SCHILLER?

Professional

Office Room in Stamford Hill

by the hour

(on a regular basis)







- Fully Furnished
- Wifi
- Coffee Corner
- Relaxing Atmosphere

For more information and/or to book:

02082641160

OFFICE DESK AVAILABLE TO RENT

IN STAPLES CORNER

- Brand new
- Aircon
- Ground floor
- Very quiet
- Secure parking
- 24hr access

Inclusive of all utilities, service charges and rates.

£250 PCM

Please feel free to call for more details.

07970197884

the lubavitch multi-academy trust

LUBAVITCH SENIOR GIRLS SCHOOL

LEARNING SUPPORT ASSISTANT

Supporting Students with EHCPs

FULL-TIME | Start date: As soon as possible

Lubavitch Senior Girls School is seeking a caring and dedicated Learning Support Assistant to support students with Education, Health and Care Plans (EHCPs). Working alongside teaching staff, you will help students access learning, build confidence and develop independence.

We are looking for someone reliable, patient and flexible, with a commitment to students' learning and wellbeing. Experience supporting students with additional needs is desirable.

Closing date: 10 November 2026

For queries or to request an application form: hr@lubavitchmat.uk

Lubavitch Senior Girls School is committed to safeguarding and promoting the welfare of children and young people and expects all staff to share this commitment. Appointment is subject to appropriate pre-employment checks, including an enhanced DBS check.

בלה

the lubavitch multi-academy trust

LEARN • GROW • BELONG

KS3 Science Teacher

Part-time

6 lessons over 2 days per week

Starting January 2027

Lubavitch Senior Girls School is seeking an enthusiastic and dedicated KS3 Science Teacher to join our friendly and supportive team.

We are looking for someone who:

- Has a passion for teaching Science and inspiring young learners
- Can deliver engaging and well-structured lessons
- Has strong classroom management skills
- Is committed to helping every pupil achieve her potential

A wonderful opportunity to join a warm, welcoming school environment.

Please contact **hr@lubavitchmat.uk** for an application form or for further information.

Closing date for applications is **10 November**.

The school is committed to safeguarding and promoting the welfare of children and young people and expects all staff to share this commitment. The appointment will be subject to pre-employment checks, including an Enhanced Level DBS Clearance.


Ofsted
Kinder gan
WE'RE HIRING!
LOOKING FOR AN ASSISTANT TO JOIN OUR TEAM IN OUR FUN, WARM, HOME-BASED PLAYGROUP
BASED IN GOLDERS GREEN
PLEASE BE IN TOUCH FOR MORE DETAILS
BRUCHI-07523220431


Companion Required – NW11
We are looking for a compassionate, caring woman to provide companionship and support to an older lady in the early stages of dementia.
3 evenings per week
NW11 Location
Good rates of pay
If you are kind, patient and enjoy spending time with older people, please contact Mrs Levine on 0208 800 7575 or email cl.levine@bikurcholim.co.uk
BIKUR CHOLIM


We are looking to recruit a
KEYWORKER
for our warm and friendly crèche
MATERNITY COVER
This role is subject to a genuine occupational requirement in accordance with the Equality Act 2010.
WE OFFER:
Part-time roles
Attractive salary with flexible hours
Positive, caring & supportive environment
BYPS CRECHE
Closing Date: 6th November 2026
Please email admin@byps.org.uk for further information


שירת דבורה
SHIRAS DEVORAH
Shiras Devorah are looking to employ
KS4
SCIENCE TEACHER
SHORT/LONG TERM POSITION
Please send your CV to
admin@sdevorah.org
1011 Finchley Road London NW11 7HB
020 7183 4858 admin@sdevorah.org
DfE No: 302/6016

SHALOM NOAM PRIMARY SCHOOL

Shalom Noam Primary School offers a warm, friendly and supportive working environment.

We are looking to employ a

KS2 Class Teachers (Chol)

Permanent/ Maternity cover

Immediate start/January 2027 start

We are looking for a candidate who is able to work collaboratively, has an excellent grasp of curriculum and a love of teaching to join our supportive and caring team.

Please contact the school office office@shalomnoam.org for an application form and job description.

Shalom Noam Primary School is committed to safeguarding and promoting the welfare of children and young people and expects all staff to share this commitment. Appointments will be subject to satisfactory, enhanced DBS check.

- It is an offence to apply for the role if you are barred from engaging in regulated activity relevant to children.
- Our child protection policy, including employment of ex-offenders, is available to read: www.shalomnoam.org
- Shortlisted candidates will be asked to complete a criminal conviction declaration

SHALOM NOAM PRIMARY SCHOOL

Shalom Noam Primary School offers a warm, friendly and supportive working environment.

We are looking to employ a

KS2 Rebbe

Immediate start /January 2027 start

We are seeking an enthusiastic and inspiring Rebbe to join our dedicated and caring team.

This is an exciting opportunity for someone with a passion for Torah learning and Jewish education to help nurture our pupils' love of Yiddishkeit, strengthen their connection to Torah values and support their growth as confident, thoughtful and engaged young Jews.

The successful candidate will be an excellent classroom practitioner who is able to motivate and inspire pupils, work collaboratively with colleagues and contribute positively to the wider life of the school.

Please contact the school office office@shalomnoam.org for an application form and job description.

Shalom Noam Primary School is committed to safeguarding and promoting the welfare of children and young people and expects all staff to share this commitment. Appointments will be subject to satisfactory, enhanced DBS check.

- It is an offence to apply for the role if you are barred from engaging in regulated activity relevant to children.
- Our child protection policy, including employment of ex-offenders, is available to read: www.shalomnoam.org
- Shortlisted candidates will be asked to complete a criminal conviction declaration

SHALOM NOAM PRIMARY SCHOOL

Shalom Noam Primary School offers a warm, friendly and supportive working environment.

We are looking to employ a

Teaching Assistant Cover / Substitute Teacher

Flexible Hours - Immediate Start

We are seeking enthusiastic, reliable and adaptable individuals to join our team as Teaching Assistant Cover / Substitute Teachers.

This role is ideal for those who enjoy working with children and would like the opportunity to support teaching and learning across the school on a flexible basis. Successful candidates will work alongside class teachers, provide classroom support where needed and help ensure that pupils continue to thrive in a positive and nurturing environment.

We are looking for individuals who:

- Enjoy working with children and supporting their development
- Are flexible, proactive and able to adapt to different classroom settings
- Have strong communication and interpersonal skills
- Work well as part of a team
- Share the school's values and commitment to the wellbeing of every child

Previous experience in a school setting is welcomed but not essential.

Please contact the school office office@shalomnoam.org for an application form and job description.

Shalom Noam Primary School is committed to safeguarding and promoting the welfare of children and young people and expects all staff to share this commitment. Appointments will be subject to satisfactory, enhanced DBS check.

- It is an offence to apply for the role if you are barred from engaging in regulated activity relevant to children.
- Our child protection policy, including employment of ex-offenders, is available to read: www.shalomnoam.org
- Shortlisted candidates will be asked to complete a criminal conviction declaration

LOCAL

FOOD BUSINESS FOR SALE



A well-established local food business is now available for sale.

For serious enquiries please call

07971600075

1 CHASUNA.
1,000 DECISIONS.

And all you need is this.



Less guesswork. Fewer surprises. More confidence.

07349 773 800
thehandbookcompany@gmail.com
thehandbookcompany.com

Available in local shops. Only £4.99

Stamford Hill: Hype | Breuer & Spitzer | Hatzlacha | Carmel | Mefoar
Golders Green: Kay's | Moshe's | Kosher Kingdom | Torah Treasures | Chaim's Books | Aisenthal Judaica | Gorgeous Gifts Hendon: Tapuach Edgware: Hadar | Kosher Kingdom

Business Directory

LOCALNEWS





























ADVERTISE HERE Have your advert seen weekly only £5.83

My name is Chaim.

I try to look out for everyone at breaktime, and my teachers praise my middos.



WHAT YOU DON'T SEE...

...is that I still can't read a pasuk by myself. It's so embarrassing – I'm in year 5 already! Imagine if I'm still like this by my Bar Mitzvah?

NATMEDIA.CO.UK

Classified

Misc.

Have you or someone you know moved to Golders Green or Hendon? Please text us your / their details, name - address - phone number & we will give you / them a FREE welcome pack. **Please call: Ricky: 07973 360 274 Chani: 07779 061 385**

Are you taking **Ozempic, Mounjaro or Wegovy weight loss injections?** Order from **medexpress.co.uk** using code **N9KBBA** for **£70 off your 1st order**

STOP BLENDING IN. START STANDING OUT. PROFESSIONAL LOGOS AND ADVERTISEMENTS THAT DEMAND ATTENTION. ONLY £65 CALL OR WHATSAPP GRAPHICS BY HRH 07853 000 183

Services

Bring your jewellery back to life!

Handmade jewellery, expert repairs, pearl restringing, and jewellery cleaning. Call or message for more info

GABZ GEWELS | 07782 855 386

Gemach

The Clothing Drive.. Collecting mens, ladies & children's clothing, shoes & linen in any condition. Shoes (only full pairs), pack separately. Towels, tablecloths, & linen, pack separately. £5 collection (more then 10 bags may be more). **Call/text 07411 229 354 or 07411 227 673**

GEMACH: Teen's /Adults gown Gemach. New gowns constantly arriving. For appointment phone **R Feldman 07817 477 634**

To Let

Short term one bedroom flat rental. Newbuild flat on **Ravenscroft Ave NW11.** Perfect for Chosen/Kallah. £425 p/w inc towels, linen, wifi. Private entrance. **Text/Whatsapp 07768684041**

For Sale

DISCOUNT EL-AL VOUCHER WORTH £739.12 BUY FOR: £695.00 EXPIRES JUNE 2028 **CONTACT: yossi. s9901@gmail.com**

Care& Share NW - Meals Gemach
A warm meal when you need it most! Could you or someone you know benefit from a freshly cooked (Kedassia) meal during illness, hospitalisation, surgery or temporary difficulties? We're here to help! **07779 044605 or 07974094346**

Need a Blood Test?
Fast • Accurate • Convenient
SELF REFERRAL
Cholesterol £22
Blood Sugar £22
0203 65 65 657
www.jdoc365.co.uk
JDOC365

Useful numbers

Organisations

HATZOLA NW LONDON	**0300 9994 999**
HATZOLA EDGWARE	**0303 888 9999**
CHAVEIRIM	**0300 0700 999**
SHOMRIM	**0300 999 1234**
ACHEINU CANCER SUPPORT (ACS)	020 8806 7227
BONEI OLAM	020 8455 4321
BEREAVEMENT SERVICE (JBCS)	020 8951 3881
CAMP SIMCHA	020 8202 9297
CHANA	020 8201 5774
CHAI CANCER CARE	020 8202 2211
CHEVRA KADISHA NW	0300 111 1122
CHIZUK	020 8800 7494
CST	0800 032 3263
EZRA UMARPEH	020 8211 1010
FIG	07752 824 670
GIFT	020 8457 4429
HAND IN HAND FORMERLY SHABBAT WALK	07506 750 023
J-DOC 365	0203 656 5657
JEWISH FAMILY CENTRE	0208 209 1117
KASPA SECURITY	07880 435 747
LEV ECHOD CANCER CARE	07870 351 436
MARS REFUAH	020 3322 8586
MENUCHA	03002 225 764
MESILA	0333 344 1711
MISASKIM GG	0300 111 0333
MISASKIM EDGWARE	07989 999 645
MINYAN LINE NW	020 3670 6130
NSHEI CHAYIL	07574 018 331
PAPERWEIGHT	0330 174 4300
RELIEF	03333 445 595
SHEMA KOLI	020 3670 1818
SHIDDUCH PROJECT	020 3240 0117
SHMEICHEL	020 8800 0008
TAG GG	020 7112 4848
TAG EDGWARE	020 8952 5666
TAHAREINU	020 3769 2941
WORK AVENUE	020 8371 3280
YAD LCHAIM	020 8079 3025



COPYRIGHT
All content found in The Local News is copyright and may not be reproduced, published, distributed or duplicated for public or private use without prior written permission from the editor.

DISCLAIMER
The Local News does not endorse any advertisement found in this publication. We are not responsible for typographical or grammatical errors and any loss or harm incurred as a result.

My name is Avi.

I'm the best in my class at football and everyone wants to hang out in my house.

WHAT YOU DON'T SEE...

...is that I can't for the life of me get through a 10-minute test. My brain just can't stop jumping and I can't stay in my seat.



NATMEDIA.CO.UK

מנין צעטיל

פרשת וירא

ערב שבת
מנחה גדולה

12.45 בית יעקב דוב

4.21 הדלקת הנרות

מנחה וקבלת שבת

4.15 ג"ג ב"ת, העגדאן צדת
תורה חיים
SAGE
4.21 אברכים, אור חדש
אלכסנדר, אטרי שער
בית אברהם
בית ישראל, בית תפילה
גור, ווידיטשקא
סיני, עץ חיים
ק' אהל משה, שערי תפילה
4.23 ברידוש ליין
4.24 בית יעקב דוב
4.25 דאנסטן רד
4.31 בית שמואל
נעמת ישראל, סאסוב
תפארת ישראל
4.35 עמרת צבי
23 Green Walk
4.50 נאוהרות חיים

מנחה שבת

12.15 בית יעקב דוב, העגדן עזת
12.30 ברידוש ליין
12.40 בית אברהם
12.45 בית שמואל, עץ חיים
קהילת אהל משה
1.00 בית יעקב דוב
23 Green Walk
1.30 63 Cranbourne Gdns
1.45 סיני
2.00 בית אברהם

2.34 מנחה קטנה

2.40 ג"ג ב"ה
3.47 בית יעקב דוב
3.50 בית תפילה
3.55 סיני
4.00 SAGE
4.05 אור חדש
4.10 קהילת אהל משה
4.11 גור
4.12 אלכסנדר
4.15 בית ישראל, ברידוש ליין
ג"ג ב"ה, דאנסטן רד
4.17 סאסוב, תפארת ישראל
4.20 בית שמואל
ווידיטשקא
4.22 סטרשרישוי

פרשת חיי שרה

מנחה בחול

12.05 בית יעקב דוב
12.40 בית יעקב חב
12.45 (ב - ה) בית ישראל
1.00 בית אברהם, בית יעקב חב
ג"ג בית, העגדאן צדת, SAGE
(ב - ה) קהל חדדים
1.05 סיני
בית שמואל, קהילת אהל משה
סולל בלע
1.15 23 Green Walk (א)
1.20 בית יעקב חב
1.40 בית יעקב חב, בית שמואל
(ב - ה) צאנזיישין
1.45 ברידוש ליין, סאסוב
2.00 בית יעקב חב

2.36-3.11 מנחה קטנה

3.20 3.00 בית יעקב חב
3.50 (א) בית ישראל
(ב - ה) גור
3.40 בית יעקב חב
4.00 בית יעקב חב
4.20 בית יעקב חב, העגדאן שחור
4.25 דאנסטן רחי
4.30 ברידוש ליין, בית בריסק
SAGE (א) סיני
4.35 (א) אור חדש

4.39-4.47 שחרית

4.40 בית יעקב חב
5.00 (ד ה) בית יעקב חב
5.05 (ב ג) בית יעקב חב
5.10 (ב ד ה) בית שמואל
5.15 (ב ג) בית שמואל
5.20 ווידיטשקא

מעריב בחול

שקיעה 5.28-5.29

5.35 (ד ה) בית יעקב חב
5.50 (א) סיני (ב ג) בית יעקב חב
6.40 בית יעקב חב
6.00 בית יעקב חב (ב - ה) גור
6.20 6.40 בית יעקב חב
6.35 (ב - ה) בית ישראל
7.00 בית יעקב חב, עץ חיים
23 Green Walk 7.15
7.20 בית יעקב חב
7.30 בית שמואל, ברידוש ליין
7.40 בית יעקב חב
7.45 סיני, קהילת אהל משה
(ב - ה) אור חדש, קהילת חיים
8.00 בית אברהם, בית יעקב חב, גור, בית בריסק
העגדאן שחור (ב - ה) תפארת ישראל
8.15 (ב - ה) סאסוב
8.20 בית יעקב חב
8.30 בית שמואל (ב - ה) אטרי שער
8.35 בית שמואל
9.00 בית יעקב חב
9.15 נעמת ישראל, קהילת אהל משה
9.20 בית יעקב חב
9.30 שמרת צבי (ב - ה) ברידוש ליין
9.40 בית יעקב חב
9.50 העגדאן שחור
10.00 בית יעקב חב, בית ישראל
בית שמואל, סיני, עץ חיים
10.15 נעמת ישראל, סיני, קהילת אהל משה
10.20 10.40 19.50 בית יעקב חב
11.00 11.20 בית יעקב חב
12.00 בית יעקב חב

סוף זמן קריאת שמע היום ב' 10.44

THESE WEEKDAY TIMES ARE FROM LAST WEEK.

לילג הקדש הבה"ח שמואל אליעזר הלוי בלר נתן שרון בלומ"ש

Currency Exchange

Code	Currency	Units \ GBP	GBP \ Unit
USD	US Dollar	1.33	0.73
EUR	Euro	1.20	0.86
ILS	Israeli New Shekel	4.11	0.21
CHF	Swiss Frank	1.10	0.94

We transform underperforming properties into secure income*

*We're financially backed by 17 Councils

haven rise shelter

Get your free portfolio review today
020 8050 6576
info@haven-rise.co.uk
www.haven-rise.co.uk



MOODY WEATHER. STEADY SERVICE.

Fri	שבת	Sun	Mon	Tue	Wed	Thurs
15°/9°	15°/9°	13°/8°	13°/8°	14°/9°	14°/8°	13°/8°

Contact us to keep cool
020 3727 6186
www.SnugAndChill.com

HEATING | AIR CONDITIONING | PLUMBING | BATHROOMS

SNUG & CHILL

TAHAREINU

FREE & CONFIDENTIAL HOTLINE
020 3769 2941
(FEMALE ONLY OPERATORS)

Practical medical solutions for issues relating to Taharas Hamishpacha and Womens Health

DAILY TIMES
Sponsored by Tahareinu UK

	Friday	Shabbos	Sunday	Monday	Tuesday	Wednesday
שקיעה	4:27	4:35	4:23	4:21	4:20	4:19
צאת	5:29	5:26	5:25	5:23	5:21	5:20

officeuk@tahareinu.com

My name is Sara.

I have the neatest handwriting in my class, and I always know the answer to the teacher's questions.

WHAT YOU DON'T SEE...

...is by the time I've organised my words and am ready to answer, the class is already onto the next one!



NATMEDIA.CO.UK

בס"ד

KEREN OLAM HATORAH · LONDON 2026 GOAL:

£10 Million.

One City. One Responsibility.



THE WORLD OF TORAH
We stand together to sustain.

1,754 Yeshivos & Kollelim

120,000 Lomdei Torah

קרן עולם התורה

London answers the call of the Gedolei Yisroel.

NOVEMBER 1 '26 · כ"א חשון תשפ"ז